

“If you take away religion, you can’t hire enough police.” Harvard Professor

1		5		7			
	3						8
			1	8	2		5
	2		6				1
	5	9	2		4	8	3
	6				9		2
6			8	9	1		
5							4
				6		9	3

Solution page 7

Withering wheat

By John Schlageck, Kansas Farm Bureau

Some say the landscape in central and western Kansas looks like a barren, brown wasteland. Others believe that statement may be too kind.

Whatever you see, and however you describe it – conditions remain dire in many regions of Kansas going into the final week of February.

In Lincoln County for example, it’s difficult, and nearly impossible, to see green anywhere. Wheat crops look brown like the previous year’s stubble or the fall residue. It doesn’t matter if you look at wheat in bottom land or on hill tops, the crop looks terrible.

“There’s no moisture on top,” says veteran farmer/stockman Steve Boor. “I’m at a loss to figure out what our wheat is running on.”

While there’s subsoil moisture approximately five inches below the surface, without surface moisture in the way of a heavy snow or rain, Boor says the crop is hanging on by a thread.

“If the weather stays dry like it has been, temperatures warm up and the wheat breaks dormancy and starts to grow, it will use what moisture it’s living on right now in a hurry,” the Lincoln County farmer/stockman says.

How long the wheat can (Continued on page 13)

Smoke management workshops

By K-State

Two prescribed burning smoke management workshops are available in Emporia and Manhattan March 21 and April 3, respectively.

Emporia: March 21
9:30 a.m. - 11:30 a.m.

The Bowyer Community Building, Lyon County Fairgrounds, 2700 West US Hwy 50

Manhattan: April 3
1:30 p.m. - 3:30 p.m.

Kansas Farm Bureau headquarters, 2627 KFB Plaza

The objectives of the workshop are to introduce attendees to smoke-related air quality issues, update regulation trends and provide science-based information.

To enroll or for more information, please email zifeiliu@ksu.edu.

The Irish Potato Famine: A Cautionary Tale

Information courtesy of Kansas Farm Bureau's Safety and Ag Ed Division

In 1845, a strange disease struck the potatoes growing in the fields of Ireland. Almost half of the crop was destroyed. What later became known as potato blight was caused by a fungus. At that time all farming was “organic,” and there was nothing to be done to save the essential food crop. Today, potato blight can be prevented by modern fungicides which greatly decrease the crop’s vulnerability to massive losses. This is a clear case where modern agricultural practices increase the reliability and security of our food supply.

Source: The Real Dirt on Farming II

K-State’s Cattlemen’s Day helps producers look forward

MANHATTAN, Kan. – Nearly 800 cattle producers and beef industry supporters from Kansas and surrounding states were on hand for the 105th annual Cattlemen’s Day at Kansas State University on March 2.

K-State agricultural economist Glynn Tonsor and newly-confirmed U.S. Chief Agricultural Negotiator Gregg Doud highlighted the event’s general session, outlining many of the key factors that affect trade in agriculture and other industries around the world.

Doud, a native Kansan and K-State graduate whose appointment as chief agricultural negotiator was finalized just one day earlier, gave a talk based on years of experience in international trade, most recently as president of the Commodity Markets Council.

Tonsor is widely recognized for his work in tracking the economic outlook in the beef industry. During the session, he helped paint the picture of the importance of international trade as U.S. producers expand the beef herd.

“We got a good feel for the potential going forward for beef and all proteins, not only domestically, but in the export markets,” said Matt Teagarden, the chief executive officer for the Kansas Livestock Association, who attended the session.

“I think as you look at some of those supply projections, not only for beef but also the other proteins, it drives home the importance of working with consumers not only in the states, but also around the world to make sure we’ve got a market for those coming supplies,” Teagarden said.

Shannon Blocker, an agriculture and natural resources agent for K-State Research and Extension in Pottawatomie County, said it’s easy to get locked in only on what’s important on a local scale.

“A lot of times we have a very closed picture of marketing our commodity and what we’re working with, but when we think about it in the bigger picture, it helps us all understand why certain things are the way they are, and that trade is an important factor for all of us,” Blocker said.

Teagarden added: “(Cattle producers) like to produce. We do a good job of producing whether it’s grains or livestock, and so it’s important that we have a market to go with those products. I think it helps us make good decisions on our farms and ranches, and helps us better understand the opportunities and the importance of these markets and the factors that determine the supply and demand and overall prices for our products.”

Scott Foote of Foote Cattle (Continued on page 22)

AUCTIONS

- 3/8/2018 - McCurry Angus - Burrton - Page 6
- 3/8/2018 - Riggins & Co. - Andover - Page 25
- 3/8/2018 - The Cattlemens Bull Sale - Belleville - Page 7
- 3/10/2018 - Auction Specialists - Newton - Page 23
- 3/10/2018 - Gene Francis Auction - Wichita - Page 11
- 3/11/2018 - Hallgren Auction - Council Grove - Page 47
- 3/11/2018 - Sylvan Sales Commission - Sylvan Grove - Page 6
- 3/12/2018 - Barstow Angus Ranch - Springview, NE - Page 13
- 3/12/2018 - Montgomery Auction - Bladen, NE - Page 27
- 3/13/2018 - Horizon Farm & Ranch - Canton - Page 4
- 3/13/2018 - Sun Group Real Estate - El Dorado - Page 34
- 3/13/2018 - Wheatland Farms Angus - Salina - Page 10
- 3/14/2018 - Stucky Ranch - Kingman - Page 8
- 3/14/2018 - Floyd Auction - Online - Page 41
- 3/14/2018 - Purple Wave Auction - Online - Page 40
- 3/15/2018 - Griffin Real Estate Auction - Hillsboro - Page 16
- 3/15/2018 - Nisly Auction - Hutchinson - Page 37
- 3/16/2018 - Brazle Auction - Winfield - Page 38
- 3/17/2018 - Carr Auction and Real Estate - Lewis - Page 23
- 3/17/2018 - Colby Community College - Colby - Page 8
- 3/17/2018 - Gray's Angus Ranch - Harrison, NE - Page 19
- 3/17/2018 - Hillman Auction - Goddard - Page 31
- 3/17/2018 - Janssen Red Angus - Geneseo - Page 7
- 3/17/2018 - Molitor Angus - Kingman - Page 16
- 3/17/2018 - Nisly Auction - Arlington - Page 36
- 3/17/2018 - Post Rock Auction - Bushton - Page 42
- 3/17/2018 - Wendt Auction - LaCygne - Page 43
- 3/19/2018 - Floyd Auction - Kingman - Page 39
- 3/20/2018 - Hinkson Angus Ranch - Cottonwood Fall - Page 20
- 3/20/2018 - Wedel Auction - McPherson - Page 45
- 3/21/2018 - Wagonhammer Ranches - Albion, NE - Page 15
- 3/23/2018 - Schurrtop Ranch - McCook, NE - Page 22
- 3/23/2018 - Three Forks Ranch - Ft. Gibson, OK - Page 17
- 3/24/2018 - E. Boone Auction - Yates Center - Page 16
- 3/27/2018 - Farm & Home Realty - Ellsworth - Page 30
- 3/28/2018 - Bud Palmer Auction - Wichita - Page 35
- 3/29/2018 - Griffin Real Estate Auction - Newton - Page 28
- 3/30/2018 - Sundgren Auction - Douglass - Page 26
- 3/31/2018 - Kingman Real Estate - Kingman - Page 4
- 3/31/2018 - National Land Realty - Hutchinson - Page 24
- 4/7/2018 - Circle S Ranch - Canton - Page 18
- Central Livestock - Page 8
- Floyd Auction Calendar - Page 39
- McCurdy Auction Calendar - Page 29
- Morris Yoder Auction Calendar - Page 46
- Rural Messenger Auction Calendar - Page 11
- Salina Livestock Weekly - Page 9
- Seedstock Plus Calendar - Page 14
- Sundgren Auction Calendar - Page 28
- T & A Auction Calendar - Page 32

Find your Favorites

- The Covered Dish - Debbie Dance Urhrig - Page 2 Sandy Recipes - Page 3
- Franchising: Tammie Hoeme - Page 4
- Employment - Page 5
- Nostalgia and Thoughts - Sandra Pugh - Page 6
- For the Love of Horses: Frank J. Buchman - Page 9
- Lee Pitts - Page 10
- A Cowboy's Faith: Frank J. Buchman - Page 12
- Tony Woodlief - Page 14
- The money that you keep - Page 16
- Opportunity Underway For Aspiring Game Wardens - Page 20
- Kansas Profile - Page 24
- Kansas State University researchers using gene-editing technology to improve wheat helping global food security - Page 26
- Laugh Tracks - Milo Yield - Page 22
- Roger's View From the Hills - Roger Ringer - Page 28
- John Marshall - Page 30
- Steve Gilliland - Exploring the Outdoors - Page 32
- KDWPT Receives National Award for Land Stewardship - Page 33
- Help patients rebound by giving blood - Page 34
- 2018 List of Kansas gubernatorial candidates - Page 35
- Farm/ranch parents can use new checklist to keep kids safe - Page 38
- Preparations before planting - Page 40
- Cattlemen Applaud Introduction - Page 41
- CattleFax Predicts Large Supply and Strong Demand in 2018 - Page 42
- Roberts: Senate Confirms Kansan C.J. Mahoney to Be Deputy - Page 43
- Farmer Suicide Rate is Concerning, but Resources for Solutions Are Available - Page 44
- Five Facts You Might Not Know About Social Security - Page 46
- For vegetable gardening success, K-State varieties consistently shine - Page 47
- A Holy week message - Page 49

The Covered Dish: Blonde Brownies

Probably my favorite brownie recipe of all times is the blond brownies I'm featuring this week. At the close of the recipe you'll find the history behind this palate-pleasing dessert/snack. My dad, Jerry, always says he is tired of brownies; because everyone brings them to carry-in dinners. As I may have stated before: 'Dad, that's because everyone works, they're quick and easy.' I, however, am still a big fan of brownies of any sort. Perhaps the biggest problem with brownies is the fact that they are often overbaked.

In any baked good there are several things to watch, in order to produce moist cookies, cakes, breads and baked goods in general.

1. Like a good steak, the baked foods will finish cooking after they're removed from the heat source.

2. Unless the dough is extremely stiff I usually stir baked products by hand.

This keeps me from over beating and bringing excessive oxygen/air into the recipe. Which of course, makes the baked good

dry.

3. Most breads are done at about 190 degrees. It's OK to use a thermometer.

Some breads do vary, so study up before baking.

4. Bake on parchment paper to keep a tender bottom on cookies.

5. Line brownie pans with foil, spray with vegetable spray and then fill with batter. When they're cooked and cooled, lift them out with the foil and proceed to cut the brownies. If cut properly, they'll look like they came from a bakery.

Keep in mind that anything you take to a pot-luck function should be your best representation. If the product doesn't turn out good, don't stress out! Run by the grocery store and get something yummy. Most adults can't pass up a good donut!

There are a great deal of folks out there who like to use new recipes for social events. Not me, I'm too afraid it won't come out well and then my reputation is on the line. Ponder, ponder...just sayin.'

It's nice to see Table



The Covered Dish By Debbie Dance-Uhrig

Rock Lake filling back up. Its spoonbill season currently and I can actually say a lot of folks have been on the lake fishing. We even took Rumor, our corgi, out for a big run at Miller campground this weekend. The sun was shining and it was the most perfect day! My husband also took me out to lunch, which was a nice addition.

The only downside was the fact that Rumor found it necessary to roll on the ground, in some not so pleasant materials! (Dog lovers know exactly what I mean!) Therefore the trip home was a bit smelly and a dog bath was had by all. It was still a wonderful day!

With my return to work and a schedule, of sorts, I'm better about food prep for family dinners. This week I've actually got a good idea what I'm

Blonde Brownies

2/3 cup butter, soft, do not melt	1/4 teaspoon baking soda
2 cups brown sugar	1 teaspoon salt
2 eggs, lightly beaten	6-8 ounces chocolate chips
2 teaspoons, vanilla	1 cup nuts, English Walnuts or Pecans, optional
2 cups flour	
1 teaspoon baking powder	

Soften butter and mix with brown sugar, cool slightly; add the eggs and vanilla. Mix all the dry ingredients together with a whisk. Gradually add to the butter mixture. Lastly add nuts if desired. Spread into a 9 x 13 Pyrex dish and sprinkle with chocolate chips, baking at 350 degrees for approximately 25 minutes. For a better presentation line the baking pan with foil, spray the foil with vegetable spray, spread the dough, add chips and then bake. When the brownies cool remove from the pan. It will be easy to cut perfect bars using this method.

Some cooks even use parchment paper instead of foil. Test with a toothpick for doneness. Makes at least 24 squares.

This recipe originated with Maxine VanMeter, Lewistown, Missouri Our community and church friend, Maxine VanMeter, always brought these brownies to church functions when I was a girl in Lewistown, Missouri. Blonde brownies are a product of the 1960's. Maxine was always the first on the scene when there was a sickness or death in our community, she had a true gift. I went through a period of several years where I couldn't make this recipe. No joking, I didn't make them for like 15 years. Then I started making them again and everything was just dandy. Go figure.....

Note: In August 2015 I was discussing this recipe with Carol & Connie O'Dear who told me the recipe was originally their mother's recipe. Well the two families were cousins, and they were both like extended family to me!

Debbie Dance Uhrig

serving for meals most evenings. It makes the week run smoother, that's for sure.

We've also been in the clean clean mode which feels terrific. Seriously send me a few days of sunshine and I become the energizer bunny! Until I went to Florida a couple of weeks ago I didn't realize just

how rough our winters are. Without the sun all kinds of mental and physical changes begin to occur.

As I noted last week Silver Dollar City opens for the season, Wednesday, March 14th. With the grand opening of 'Time Traveler' coaster, it's going to be a busy season. This will be the

world's tallest, fastest spinning roller coaster. Come see me at the culinary school. I'll be there at 11 & 2 most days teaching classes. And I'm very close to the new ride!

Simply yours,
The Covered Dish.
www.thecovereddish.com

Kickstart Healthy Habits

When it seems that everyone around you is feeling under the weather, you can be your own best line of defense against getting sick. Help ward off sickness for yourself and your family with these self-care tips that help promote healthy habits and fight off illness.

Eat right. A diet that is rich in fruit and vegetables can give your body the immunity-boosting nutrients it needs to function properly. Avoid excess, empty calories and instead aim for meals that deliver a healthy balance of all food groups.

Wash, wash, wash. Kids and bacteria go hand-in-hand, literally. Kids' hands are everywhere, including some surfaces that may be more susceptible to bacteria. Hand-washing is a simple way to

encourage healthy habits all year round, and Softsoap Liquid Hand Soaps make it easy to gently wash away bacteria. According to the Centers for Disease Control and Prevention, hand-washing is an important step to help avoid getting sick and spreading germs to others. You can find more hand-washing tips and information by visiting CDC.gov/handwashing.

Get up and move. Exercise is one of your strongest weapons against illness. A regular routine that gets

your blood pumping is good for overall health and your immune system. It can help flush toxins and keep your body in top condition.

Just say no. When it comes to protecting yourself and your family, give yourself permission to draw hard lines about spending time with those who aren't feeling well. Reschedule play dates or other events that might unnecessarily expose your family to germs.

Rest up. When your sleep schedule is off, so is your whole system, and that makes

you more susceptible to illness. Everyone's precise sleep requirements are different; you'll know you're getting enough if you feel rested when you wake up. If you're not, and more overnight rest isn't realistic, look for ways to sneak in some extra rest time during the day.

Enjoy the outdoors. Even when it's cooler than you'd like, brief time outdoors can do plenty to lift your spirits and, in turn, your overall well-being. The fresh air and vitamin D from a bright, sunny day are free and easy ways to give your body a boost and help ward

off illness. Kickstart your

healthy habits by visiting Softsoap.com

Travel

FILLING FAST - CALL TODAY!
Now Booking for July 30th
Departure...
ALASKAN CRUISE
\$2,650 PP BALCONY SUITE
FULLY ESCORTED
Contact Your Local Travel Experts
Lonnice & Cyndi Morris
Cruise Planners
Locally Owned & Operated
goldendaystravel.com
cmorris@cruiseplanners.com
785-484-2050

WEEKEND SPECIALS

FRIDAY, MARCH 9
BEEF BRISKET

SATURDAY, MARCH 10
JALAPENO PORK CHOP

6803 W. HWY. 61, HUTCHINSON
620-662-2554

WWW.DUTCHKITCHENRESTAURANT.ORG

FARMERS MARKET

INDOOR FARMERS MARKET

Sat. March 10th 8 a.m.- noon
21st St. North & Ridge Road
Sedgwick County Extension Center

Produce, eggs, buffalo, beef, lamb, pork, honey, salsa, jam/jelly, gourmet pretzels, frozen meals, knits, handmade crafts, holiday decorations, gifts & more!

COWPOKES® By Ace Reid

© ACE REID
3/4/2018

"All I said in there wuz everybody has a right to his own opinion!"

Charred Tomato Soup

Ingredients

- 3 lb tomatoes
- 1 large (1 lb) yellow onion, peeled, halved
- 8 oz carrots
- 8 oz Anaheim peppers
- 2 tbsp olive oil
- 2 tbsp garlic
- 1 qt unsalted vegetable stock
- 1/2 cup parmesan cheese, finely grated
- .66 oz (1/4 cup) fresh basil, minced
- 1/4 cup heavy cream
- 10 slices prosciutto, sliced



- Cattleman's Grill California Tri-tip Seasoning
- Noble Saltworks Hickory Smoked Finishing Salt

Instructions

Build a large charcoal fire in your Kamado Joe or other charcoal grill. When the coals are white hot, place the tomatoes, onion halves, whole carrots and Anaheim peppers directly on the coals, working in batches, as necessary. Char on all sides.

Place the peppers in a zip-top bag and seal to steam. When the skins have released, about 15 minutes, remove from the bag. Remove the skins and scrape out the seeds and discard. Dice the flesh into small pieces and set aside.

Rinse off any ash from the surface of the remaining charred vegetables. Place the tomatoes in a blender or food processor and process until pureed.

Dice the onion and carrot into small pieces.

Preheat a Lodge 7-Quart Dutch Oven over medium heat. Add the olive oil. When the oil is hot, add the onions and carrots. Cook until tender, about 5-10 minutes. Add the roasted peppers and garlic. Cook about two minutes longer. Season with Cattleman's Grill California Tri-tip Seasoning, about 2 tbsp, or to taste.

Slow-Cooker Cheesy Potatoes and Ham

Ingredients

- 6 cups (6 medium) thinly sliced peeled potatoes (about 1 3/4 lb)
- 1 medium onion, coarsely chopped (1 cup)
- 1 1/2 cups cubed cooked ham
- 1 can (10 3/4 oz) condensed cream of mushroom soup
- 1/2 cup milk
- 1 1/2 cups shredded Cheddar cheese (6 oz)



1/4 teaspoon pepper

1. Spray 3- to 4-quart slow cooker with cooking spray. In large bowl, mix potatoes, onion and ham; spoon into slow cooker.
2. In medium bowl, mix soup, milk, cheese and pepper; pour over potato mixture.
3. Cover; cook on High heat setting 3 to 4 hours or until potatoes are tender. Gently stir potatoes before serving.

<https://www.pillsbury.com/recipes/slow-cooker-cheesy-potatoes-and-ham/0307fb71-8ec8-41ee-874a-223ef0fd2e2d>

Perfect Deviled Eggs



- 6 eggs
- 3 tablespoons ranch dressing
- 1/2 teaspoon prepared yellow mustard
- 1/4 cup finely chopped celery

- 1/8 teaspoon salt
- Paprika

1. In 2-quart saucepan, place eggs in single layer; add enough water to cover eggs by 1 inch. Heat to boiling. Immediately remove from heat; cover and let stand 15 minutes.
 2. Drain water from eggs; rinse eggs with cold water. Place eggs in bowl of ice water; let stand 10 minutes.
 3. Peel eggs; cut in half lengthwise. Carefully remove yolks; place in small bowl. Mash yolks with fork until smooth. Stir in remaining ingredients except paprika until well blended.
 4. Spoon yolk mixture into egg white halves. Sprinkle with paprika
- <https://www.pillsbury.com/recipes/perfect-deviled-eggs/69fd24ac-8b18-45c2-b5e5-8e1697a54254>

Houses For Sale

222 STARLITE, Kingman
OPEN 2-4 PM...SATURDAY, 2/10/18!

MODERN 4 Bdrm. 2 Bath Ranch w/ Dbl. Garage!
\$90's. SPACIOUS!!! (1400 + sq. ft.)
2016 Remodel included... NEW Cabinetry Kitchen & Bath! Granite Countertops! Laminate Floors!
Plus NEW, Range, Dishwasher, Microwave! Ask if you qualify for 100% RD Loan + \$12,000 Grant if income eligible and 1st Time Buyer. LEASE/PURCHASE OPTION!
Nancy Fure Realty - 420-474-1335

Farmstead w/100 Acres north of Little River, \$315,000.
For more details call Cody with Hayden Outdoors Real Estate at 785-735-4895.

For Sale West of Hutchinson
11.4 acre building site
*Zoned Residential
*Electrical utilities & Water well established
*6 cattle/horse pens of Various sizes — one large Enough for horse arena
*Ideal location to start Horse boarding business.
Call 316-217-3036

Rentals & Leases
Kingman...Lease/Purchase! \$850 month / \$850 Deposit! 4 Bdrms! 2 Baths! Dbl. Gar!
nancyfurealty.com
620-474-1335

Huge Storage Building for Rent, 120x45, Reasonable Rates.
620-465-2604
West Hutchinson

EDINBURGH MANOR APARTMENTS
Now accepting Seniors 62 yrs and older
HUD Subsidized Rent For Qualified Residents
Handicap Accessible
24 Hour Maintenance Service
Scheduled Community Activities
120 Oak Park Dr.,
McPherson 620-241-1258
State TOD
800-766-3777 (V/T)

Housing Services

Multi Services
The Multi Service Pros
(316) 789-6070

MULTI SERVICES REMODELING
• PAINTING • JUNK REMOVAL • LANDSCAPING & SO MUCH MORE!
FREE ESTIMATES: (316) 789-6070

Housing Services

Yutzy Roofing Service: Metal Water-proofing, New Metal Roofing Installed, Polyurethane Spray Foam for Grain Bins & Flat Roof, Rubber Roofs, White Coatings For All Roofs, Painting All Metal Buildings, Storm Repair, Roof Restoration, Commercial & Residential
Partridge, KS. 620-200-1343
Titus Yutzy
yutzyroofing.com

Buildings

Car Ports & Metal Buildings for sale, price includes delivery & installation.
316-239-9193
WICHITA

1-800-570-1752
"Pole Barn Specialists"
Winsett Barn Company
30x40x10.....\$10,200
30x50x10.....\$10,900
40x60x12.....\$15,300
40x80x14.....\$19,800
50x100x14.....\$34,700
"Prices subject to change"
"Other sizes available"
winsettbarncompany.com
Insured for your protection
BILLY WINSETT

Land

2,839 ACRE IRRIGATED FARM LAND & FEEDYARD - WESTERN KANSAS Grant and Morton County KS, Ulysses, KS 67880. United Country Stutzman Realty & Auction LLC
620-356-1954

ARKANSAS OZARKS: Build your "retreat" on a 3 acre tract that joins a Searcy County Road and is only minutes away from the Buffalo River National Park. You can enjoy fishing, floating and swimming in the crystal clear Buffalo River. Or, you can enjoy hunting, hiking, watching/photographing the wildlife, horseback riding, or rock climbing in the National Park. The building site, hidden from the County Road by numerous hardwood trees, is ideal for building a "tree house" or pedestal home. It has a view of the pastureland and mountains to the northeast. Electricity and community water are available. \$18,500. 870-741-1930.

House For Sale

Charming country home, located on 2.1 acres near Yoder. This 4 bedroom, 4 1/2 bath home features 3 furnished guest rooms with private baths and is currently a very successful bed and breakfast. Other features include a large, spacious kitchen with lots of cupboard space. The full, finished basement has both inside and outside access. This 3 level home includes 2 furnaces and a/c's. Out buildings include a barn, a silo, a cattle shed and a chicken house. Asking Price \$289,000.

A MUST SEE!
Call 620-474-4002 for more information.

Land

Arkansas Ozarks: Build your country home in the tranquil setting of Mt. Sherman only two miles from Jasper, Arkansas! 9-acre tract; paved road access, two small caves (geothermal potential), several springs, a seasonal creek, a building site with a view, electricity and community water available. \$50,000. 870-741-1930

RURAL AMERICAN REALTY LLC
785-260-0209
Make an offer
www.ruralamericanrealty.com
1,172 acres +/- Trego co., KS, 848 crop 324 grass, all contiguous, close to I-70 and Markets Family Farm. Can be split up and sold in 5 different parcels.
785-656-2756, Emery Jennings

80 Acres-Barton County native grass, minerals included Alan Howard Results Realty
ResultsRE.com
620-465-3499

3,078 +/- ACRES FARM IN THE OKLAHOMA PANHANDLE, TEXAS COUNTY
Guymon, Oklahoma 73939.
United Country Stutzman Realty & Auction LLC
620-356-1954

1280 ACRE FARM - IRRIGATED, DRYLAND, CRP & GRASS SW KANSAS; S16, Se/4 Of 9, S/2 Of 10, Nw/4 Of 15, Ulysses, KS 67880.

United Country Stutzman Realty & Auction LLC
620-356-1954

40 Acres-Reno County, native grass, live water creek, springs Alan Howard Results Realty
ResultsRE.com
620-465-3499

Franchising: Road Runner



Tammie Hoeme Layout Editor

This week some of the girls from the office and I attended a class at KSU about Social Media Marketing. We met around 5 AM on Tuesday and headed to Manhattan. So, what does that mean? The class was about how to get platforms like Facebook, and Instagram to work for you and your business. Most of the other attendees represented some type of organization or a private business. One thing I learned, was to roll with changes, or get rolled over.

It's interesting, media is changing so quickly. How does a small newspaper keep up? One way I think, is to offer something that other papers don't. The *Rural Messenger* offers many columnists that share a story or a humorous point of view. Some share personal stories, and life lessons from their past.

We also offer classifieds, that come from sellers who are from the most part from central Kansas. Not everyone likes to point and click and read on a screen. We offer a paper that comes out weekly so that you can sit and read the paper when you get the opportunity, rather than rush, rush, rush.

On to the kids, this is a big birthday time for our family right now. March 1 is shared by

three people, along with 3 February birthdays and three other birthdays in March. Two of them are adults, the rest are nieces and nephews.

Allie told me that they could not have made it one more morning without me. Weston seemed pretty happy to have me home. Weston got to dress up and have Dr. Suess week at school. His favorite day was dress like a farmer. He told me that he didn't want to dress like an ordinary farmer, he wanted to dress like my dad. I didn't try and tell him that my dad dresses pretty ordinary most days. I think Weston didn't want to dress in overalls. So, he dressed in a tractor shirt, some of his work jeans, boots, pliers on his belt and a ball cap.

Addie has been enjoying the new Cricut that I got for my birthday. It is a die cutting machine. Now we can cut paper, fabric, and wood. We can even do some embossing with a special tool. She has made several thank you cards and other projects. I have invested a small fortune in paper to cut out. However, this is one electronic I am happy to let her play with. We made some birthday cards for the cousins.

I finally got a picture of one of our road runners. I have seen three at our house, but I don't think they all say here at once.

Gober Post Frame Buildings

Shops, Garages, Houses, Agriculture, Commercial

405-595-0770

30x40x10 - \$11,500.00

30x40x12 - \$12,700.00

30x50x10 - \$13,800.00

30x50x12 - \$14,900.00

With 4" Concrete, Fully Insulated,
1 - Commercial Overhead Door

1 - Entry Door, #1 29Ga. 40yr. Painted Metal
Built on Your Level Site, Additional Sizes Available
Mileage or Higher Concrete Prices May Apply
Protect Your Home and Property !!!!!

Make Sure Your Contractor is Following the Law
Ask For General Liability and Workers Comp Insurance

www.goberconstruction.com

Land

LAND AUCTION SW KINGMAN COUNTY 160 Grass & CRP 3 Miles South St. Leo, Ks SW/4 Sec. 27-T29S-R10W SAT. MARCH 31-10:30AM SELLER: Lonah Laymon Estate KINGMAN REAL ESTATE kingmankrs.com 620-532-3581 KINGMAN, KS

ARKANSAS OZARKS:

ESCAPE to the Ozark Mountains! Enjoy the tranquility and beauty of nature's beautiful blossoms, trees, wild life. Build your "get-away" on 3 wooded acres located on a mountain overlooking the Buffalo River National Park. Electricity, community water available. **\$26,000. 870-741-1930**

Yates Center, 320 acres of good native grass, good fencing & cross fence, 2 large ponds, newer corral, \$1875/acre, Dale Hermreck Realty Executives - dalehermreck@gmail.com - 785-229-6740

885 acres M/L Cattle Land, Year round springs, cave, \$1,597,000. Lawrence County Real Estate. Aurora, MO. 417-678-5700

80 ACRES CRP, north of Limon. Rural American Realty. Call Emery 785-656-2756 or Tami, 719-651-0515

Land

117 Acres- Sedgwick County- Tillable, timber, 10 minutes to New Market Square only 2850 acre including minerals Alan Howard Results Realty ResultsRE.com 620-465-3499

Pasture Wanted

NEEDED: PASTURE FOR cows and calves or Fall calving cows. Phil Robinson, 785-456-3952

WANTED: GRASS and care. May 1 to November 1 for up to 150 pair. Call AJ 785-623-3011

Looking for Summer grass for 2018 and beyond with or without care in Kansas. 150 pairs or less 620-546-4256 GREENSBURG

Pets For Sale

Soft Coated Wheaten Terrier Puppies, For More Information Please Call 785-792-6281
AKC Chocolate Lab Stud Service, National Pedigree. 620-440-8549 WELLINGTON

Pets For Sale

"Cock-a-Poo Puppies For Sale" First generation Cock-a-Poo's 8 weeks old and a few older pup's as well. Chocolate, Apricot, Buff and White, and Parti Colored. \$1,100 and Up. #573/ 729-8331 Salem, Mo.

Livestock

Registered Black Simmental and Simmental/Angus, 14 mos. old Bulls, Tested, Vaccinated, and Ultrasound. 620-243-3355. David Hageman
Polled Shorthorn Bulls For Sale, Yearlings and 2 yr Old's, Quiet Disposition, Ready to Go to Work. 620-345-6488. Roux Shorthorns Moundridge. norbar@mtelco.net

BUFFALO WANTED. ALL Classes, any quantity. (402)694-9353
QUALITY STOCKER and FEEDER CATTLE, 100% Black or mixed, whatever fits your need. Fred Marley, 812-852-4061.

Pets For Sale

"The Good Doing Kind" Abundance of light weight old crop green East Texas calves. These cattle are cheap. Call for quotes. 800-328-3433

Non-Registered Black Angus from Final Answer, Net Worth, and Resource. From \$2000 up. 620-546-4256 GREENSBURG

CATTLEMEN High Quality Green Nebraska & South Dakota Calves & Replacement Heifers 400-750 lb. and yearlings 650-1000 lbs.; In load lots to suit the most particular buyer. Satisfaction Guaranteed. HEINRICH'S CATTLE CO LLC Bryce Heinrichs. O 402-365-7670 C 402-768-8107

L D Angus Ranch Bulls, Pick now for Spring delivery. Larry Davisson. 620-200-4867 PLEVNA

LAND AUCTION

Where: American Legion, 132 Main St, Canton, KS
March 13, 2018 7:00PM

The SW/4 of Section 26-TWP 19S-RNG 1W
Located: Just 1 mile east of Canton and 1/2 mile south of 56 HWY @ 28th Ave. and Kiowa RD
158.6 farm acres with 156.84 base acres
Base: Wheat 124.72 - Milo 19.79 - Beans 12.33
Taxes: \$ 2,185.48 on 156.2 taxable acres
Buyer to receive 1/3 of the 2018 wheat crop and pay 1/3 of the expenses on said crop at closing. Possession shall be immediately following the 2018 wheat harvest.

Excellent farm in a great location! Make your arrangements and plan on attending this auction!
For complete info call or visit the website HFR is Seller's agent

HORIZON
FARM & RANCH REALTY, LLC
1-888-825-1199
www.horizonfarmranch.com
RAY SWEARINGEN - BROKER



Housekeeper - FT and PT

You may email your resume to jvinson@thecedars.org or you may apply on our website at www.thecedars.org.

Full Time Maintenance

We have a full time opening in our Maintenance Department. The Successful Applicants must live within 20 to 25 miles of McPherson and have experience in HVAC and electrical. Must be willing to share on call duties.

Looking for a little extra income?

We are looking for a part time driver to help in our transportation department. This position would work one day a week, share on call duties and work other days as needed.

We are accepting applications for:

RN or LPN day shift

You may email your resume to jvinson@thecedars.org or you may apply on our website at www.thecedars.org.

Apply in person or on our website at www.thecedars.org.

We are located at 1021 Cedars Drive McPherson, KS 67460

The Cedars is an Equal Opportunity Employer

EMPLOYMENT/OPPORTUNITIES

Drivers-CDL-A: Make \$80K/year! \$2000 Sign-on Bonus! Weekends Off! Family Benefits only \$75/month!! No Slip Seat. Flexible Runs. Part Timers NEEDED! 855-599-4608

Hiring Dependable People; Apply In Person. 415 W. 2nd Hutchinson. Preferred Roofing & Guttering, LLC.

OFFICE/ CLEANING help wanted. Part time or Full time available. Please email your resume to Brooklyn@vap-property-solutions.com or call 785-626-9400.

CDL DRIVER/EQUIPMENT OPERATOR OIL AND GAS INDUSTRY. Hazmat a plus. CDL class A or B. Must be willing to work 50 plus hours a week plus weekends. Responsibilities include: Truck maintenance, truck driving to and from job, operating equipment onsite, some heavy lifting, paperwork and miscellaneous other duties. 620-200-4822 Leave message if no answer. MCPHERSON

Wilbur-Ellis in Sedgwick is seeking an experienced Class-A CDL Driver. Local, home every night with HazMet endorsement. Clean driving record and positive attitude required. Must be able to lift bags and boxes up to 80lbs. Apply online at www.wilburellis.com

Like us with your morning coffee!

Facebook

EXCELLENT CAREER OPPORTUNITIES LSI STAFFING HAS IMMEDIATE OPENINGS in McPherson Temp to Hire Positions: 3rd shift Machine Operators \$10/hr
 1st shift Packers \$10/hr
 2nd shift Polisher \$16/hr
 3rd shift Polisher \$16/hr
 1st shift Warehouse Clerk \$11.81/hr
 2nd shift Warehouse Clerk \$13.81/hr
 1st shift Machine Operators \$12/hr
 2nd shift Machine Operators \$13/hr
 3rd shift Grinder \$16/hr
 1st Shift Assembly in Hesston \$10/hr
 2nd shift Assembly \$13.81/hr
 3rd shift Assembly \$13.31/hr
Newton, KS Job Openings:
 2nd Shift Assembler \$12/hr
 3rd Shift Machine Operators \$13/hr
 1st Shift Warehouse \$9.77/hr
 2nd Shift CNC Machinist \$16/hr
APPLICATIONS ACCEPTED MON-FRI 9AM-4PM Apply Online at www.lsistaffing.com
LSI STAFFING
 305 N Main Street, McPherson

Drivers, Class-A CDL: Increased Pay And New Trucks!! Dedicated Routes! No CDL? No Problem! Call Swift Today! 855-292-2945

IMMEDIATE OPENING NOWAK CONSTRUCTION

Vacuum Truck Operator Class A or B with Tanker
End Dump Class A Operator

Excellent Pay and Benefits Call Brian or Write P.O. Box 218 Goddard, KS 67052 316-794-8898
 Send resume brian@nowakconstruction.com
 Women and Minorities encouraged to apply EOE



Great Plains Trucking of Salina, KS is hiring experienced or entry-level OTR Tractor-trailer Flatbed drivers looking for a career! Our drivers travel 48 U.S. states. We offer well-maintained equipment, and excellent home time, compensation and benefits package. Contact Brett or Judy at 785-823-2261 or brettw@gptrucking.com, judym@gptrucking.com or online at www.gptrucking.com.

Werner Construction Co.

NOW HIRING
TRUCK DRIVERS
 Werner Construction has openings for Class A Truck Drivers for projects throughout Nebraska. Late model Peterbilt and Kenworth trucks, some with Auto trans. Excellent wages.
ROAD SERVICE TECHNICIAN MECHANIC
 Werner Construction has an immediate opening for Road Crew Mechanic in Nebraska. Must be able to travel. Performing minor repair and maintenance on equipment and trucks. This is a full time, year-around position. Excellent wages.
 * Great Benefits • Health, Dental, Life Insurance • 401K with Company Match • Per diem for qualifying applicants
 Call Werner Construction at 1-800-967-2295 for application & project locations, or Apply online at www.werner.construction
 Veterans, individuals with disabilities, women and persons from all ethnic/racial backgrounds are encouraged to apply. EQUAL OPPORTUNITY EMPLOYER

Drywall Systems Inc., one of the premier drywall subcontractors in the region, is expanding the office in the Kansas City, Topeka and Manhattan area and is looking for **residential drywall finishers and texture applicators.** We have a very strong presence in the state of Kansas and a solid reputation in the drywall industry. It all starts with quality craftsmanship and customer satisfaction which start with our employees. DSI has been established since 1988 and focuses on building relationships and providing excellence in everything we do. This person need to have drywall residential finishing experience and reliable transportation.
 We offer a competitive benefits package, health insurance, dental insurance, short and long term disability, and 401K company match, vacation and holiday pay.

 Drywall Systems Inc., is an Equal Opportunity Employer.

Help Wanted
 Sandstone Heights is seeking a Full time ACNA 2-10 shift and RN 2-10 shift and every other weekend.
 Please call 620-897-6266 to inquire or stop by Sandstone Heights and check us out.

SANDSTONE HEIGHTS
 440 State Street - Little River, KS 67457
 620-897-6266
Sandstone Heights has openings in our Assisted Living Cottages.
 We provide assistance in accordance to individual needs.
 Rent includes full access to 24-hour nursing with medication administration and monitoring and, all Sandstone Heights activities, such as shopping trips and exercise class. We provide three home cooked family style meals delivered to the AL dining room. It also includes laundry appliances in the AL building, weekly housekeeping and daily trash removal, and a reserved parking space in front of the cottages. Extra amenities provided are an emergency call system, security locks and cameras in parking lot and community living areas, kitchenette, handicap accessible bathrooms, and all utilities including television/internet are included.

Dawson County Nebraska Feed yard is looking for a qualified Feed Truck Driver and Pen Rider. Benefits include health, dental, vision, life insurance, paid holidays, vacation, sick leave, & 401K. Please call 308-529-0791

JON HAJNY TRUCKING
 Need full time OTR truck driver 2500 to 3000 miles per week. Class A CDL required, current medical card, must have 2 years experience.
Great pay & home time weekly, \$1000 incentive bonus every 6 months, Christmas bonus, holiday pay, paid vacation. Trucks less than 3 years old & APU's on most. Trucks are owner operator spec.
Contact Jon at 785-738-8493

Reno County Job Openings:
www.hreportners.com.
Solid Waste Management - General Laborer. 620-694-2982 HUTCHINSON

Reno County Job Openings - www.hreportners.com. Bus Driver Full-Time - RCAT. 620-694-2982 HUTCHINSON

Convoy Systems is hiring Class A drivers to run from Kansas City to the west coast. Home Weekly! Great Benefits! www.convoysystems.com Call Tina ext. 301 or Lori ext. 303 800-926-6869.

LOGISTICS
Perishable Warehouse Order Assemblers
 Kansas' leading food chain is looking for highly motivated team players to become a part of their growing operation.

- Wages beginning at \$13.15 per hour
- Top Wage \$21.33
- Full-Time / Part-Time Positions Available
- Guarantee of 40 hrs. per week
- Overtime after 40 hrs.
- Medical, Prescription Drug, Dental and Vision
- No experience required-training provided
- Must be able to pass company drug screen and background check
- Must be 18 years of age

Apply online at dillons.com
 Hiring Locations: Hutchinson Warehouse, 2700 E. 4th, 67501
 Goddard Distribution Center
 21999 US-54, Goddard, KS 67052

 Need a fresh start for 2018 with a better job? The Rural Messenger is seeking good people for administration, sales and delivery. Great work environment, good pay and lots of opportunity. We continue to grow and need top quality people, willing to work, and be a part of our team. Please submit resume to contact@ruralmessenger.com
Rural Messenger

Hitch Enterprises is currently seeking the following positions:
Feedlot Divisions: Pen Riders Available immediately. Must have transportation, insurable DL and experience working with cattle and horses.
Processor/Doctor Available immediately. Must have insurable driver license and transportation. Equipment operator and computer knowledge a plus.
 Come by at 309 Northridge Circle or call 580-338-8575. Applications are also available online at www.hitchok.com. Hitch provides excellent benefits. Come join our team!

Nostalgia and Thoughts: The Watch Dog Bull



By Sandra Pugh

I still enjoy watching the cows across the street. Although this winter I haven't seen the girls or last years calves. The calves must be really growing and by the time we get to see them this spring they will be almost fully grown. But I still get a glimpse, of the bull (the leader of the family) twice a day.

The whole family has been relegated to the back pasture for the winter where it is easier for the caretaker to feed them. I hope I get to see them when they are released back into the large front pasture when it greens up again this spring.

Last year there was a lot of running and kicking and frolicking when they were released into the front pasture and it was fun to watch them. They didn't stop running and jumping until they reached the front fence and couldn't go any farther. They reminded me of kids let out for recess because they were so excited.

There is just a corner of the back pasture that is near the house and driveway that I can see. I get to see the watch

bull in the morning when the kids walk down to the school bus and as the caretaker leaves for work. He stands guard and watches them as they go down the drive.

He will hang around for awhile after they leave before going back to join his ladies for the day. Some times he will lie down, other times he stands in the corner and watches the house, driveway and their favorite pasture for a while.

At first I thought he was just pining for the freedom of the front pasture. Then I realized; as soon as the kids left on the bus and his caretaker left for work, he would quit watching. One morning the first month of school, when the cow family was staying in the front pasture he walked along beside the little girl as she headed down to meet the bus. He was inside the electric fence and she was outside it on the driveway.

He looked like a puppy following her along the drive. She stopped and looked at him and maybe said something to him several times in that walk to catch the bus. He would stop and listen and then continue to follow her all the way to the fence near the road. He stayed in the corner by the street until the bus arrived.

When she got on the bus he went back into the pasture to feed. Now he does the same thing but can't follow her

down the drive he has to watch from the corner of the back pasture. But the resemblance to a puppy (albeit a ton of puppy give or take a few hundred pounds) who could stomp a trespasser into the ground, is very evident. I would not want any animal that size coming at me for any reason let alone an angry bull.

I have confidence that if the situation arose and he thought the home, the caretaker's family or his ladies were in danger he could get out of that pasture and get to the trespasser. For most people he would not have to actually run over us or get near us, just the sight of him coming toward us would give us a heart attack.

He is gone from the corner all day and is no doubt roaming the pasture behind the trees but is ever vigilant as a good watch bull should be. He is watchful for danger to his caretaker and the kids and his ladies and calves in the pasture.

I looked out one afternoon about 3:00 and there he was in the corner of the back pasture looking down the drive. He looked just like our cocker spaniels when it was time for my husband to come home. They would be at the screen door or in the yard watching for him.

The watch bull comes out to the corner at 3:00, sometimes by 2:30 every day, to wait and watch for the school buses that will drop off his caretaker's kids. He will stay in the corner until all his family is home. When they are all home his job of being the watch bull is finished for the day and the dogs can take care of his human charges.

It is finally safe for him to go back into the field. He will be out of sight all evening. He now has time to spend with his ladies and his calves in the back pasture. I am sure he is tired from his job of protecting the home front all day and is ready to lie down and get some rest.

How do dogs or the watch bull tell time?? All my childhood dogs knew when I would be getting home from

school and then when my dad would be coming home. They would be watching and waiting for us. Our two cockers knew when we were supposed to be home for the evening also.

Our animals seem to take on the job of protector without being asked. They alert us to intruders or tornadoes or watch the house when we are gone. All of our protectors take the job seriously. The watch dog bull keeps track of the humans and property in his life whether he was asked to do the job or not. To contact Sandy: therapyk9@cox.net

Livestock

30 -18 month old Sim & Sim Angus Bulls; 80 Registered Bred Heifers, Sim Angus; 100 Registered Sim Angus Heifer Calves, 150 Yearling Bulls, BULL SALE MARCH 17. Kirk Dickinson 785-735-4347 / 888-603-2855

MAINE ANJOU BULLS & replacement heifers, Call 580-334-3439 580-824-1041 WAYNOKA, OK

Livestock

Black Angus Fall Bred heifers. AI to GAR Unassisted (+14 CED). Cleanup by GAR Prophet sons (+16 CED) and Comrade son. Calve Aug 10, for 45 days.

Mark Spare: 620-635-0541

HONEY BEES FOR SALE: now taking orders for 3-lb packages. Rowan's Honey Shop.

620-478-2210 620-478-2275



Annual Bull Sale

125 Bulls Sell - 1 pm - Burrton, KS



Lot 1 - Sire: SAV Resource 1441 - AAA: 18842160



Lot 73 - Sire: SAC Conversation - AAA: 18913407

March 8, 2018

Including 35 RESOURCE sons and 75 Commercial Pairs

McCURRY ANGUS RANCH

Andy & Mary McCurry | John: (620) 727-5197
John, Melody, Aubree, Molly & Drew McCurry | 11913 E. Illinois Ave Burrton, KS 67020



MCCURRYANGUS.COM

Sylvan Sales Commission

Sylvan Grove, KS 785-526-7123
Sales Every Monday 11:30

03/11/18 Sheep & Goats at 2pm
Sale Every 2nd Saturday.

You can watch all of our sales live at:
www.cattleusa.com

Call Toby Meyer, for more information on any sale:
785-526-7123

CELEBRATING 90 YEARS IN THE ANGUS BUSINESS!



Est. 1928

100+ BULLS FOR SALE - PRIVATE TREATY

11811 N. 215th Street | Greg Cell (316) 772-7856
Sedgwick, KS 67135 | Brads Cell (316) 393-5418

mccurrybro@aol.com

www.MCCURRYBROTHERS.com

"A BULL FOR EVERY BUDGET"

Livestock

Chicks and hatching eggs for sale. Bielefelder, a German auto sexing breed. beautiful, dual purpose. NPIP Call or text 620-727-5009

1	8	5	9	7	3	4	6	2
9	3	2	5	4	6	1	7	8
4	7	6	1	8	2	3	9	5
3	2	4	6	5	8	7	1	9
7	5	9	2	1	4	8	3	6
8	6	1	7	3	9	5	2	4
6	4	3	8	9	1	2	5	7
5	9	8	3	2	7	6	4	1
2	1	7	4	6	5	9	8	3

Puzzle by websudoku.com

Livestock



Its kidding season! Spanish goat bottle babies \$85! Very cute! Must see! Buhler, call or text 620-727-5009

Livestock

Schrock Angus Farm
Bulls & Females For Sale
Registered Angus Cattle bred A.I. for:
Feed Efficiency/
Fertility/Growth
Nelson: 620-727-5415
2 miles south 1 1/2 west of Yoder

Livestock

CATTLE FOR SALE

BY DAVID, LLC
CATTLEFORSALEBYDAVID.COM
PHONE - 325-234-3067

Livestock

JANSSEN RED ANGUS

J

Janssen Red Angus Silent Auction March 17 Yearling Red Angus and Sim Angus bulls

Good selection of heifer bulls, performance and combination of both. Strong maternal traits, above average carcass genetics all with a quiet disposition. Semen tested & ultra sound data. Call for a catalog or visit the website.

Call for a catalog: Jack 620-824-6426 (H) 620-562-7041 (C) Travis 620-824-6492 (H) 620-562-8361 (C) Geneseo, Kansas www.janssenredangus.com Seedstock Producers with a commercial focus.

THE CATTLEMENS - BULL SALE - CUT

THURSDAY, MARCH 8, 2018

1:00 PM

BELLEVILLE 81 LIVESTOCK | BELLEVILLE, KANSAS

LOT I - J PAYWEIGHT 7030 ET #18845077

SIRE: BASIN PAYWEIGHT 1682 - MGS: S A V 004 PREDOMINANT 4438

CED	BW	WW	YW	SC	DOC	MLK
3	2.9	86	149	1.25	19	25
CW	MARB	RE	FAT	SW	SB	AGI
67	0.30	0.35	-0.017	84.43	166.08	

LOT 28 - J CASH 7019 ET #18835978

SIRE: BARSTOW CASH - MGS: S A V BISMARCK 5682

CED	BW	WW	YW	SC	DOC	MLK
8	1.3	79	128	1.12	23	15
CW	MARB	RE	FAT	SW	SB	AGI
47	0.20	0.61	-0.019	62.67	124.92	



LOT II - 5F EARNAN 6204 ET #18952351

SIRE: CONNEALY EARNAN 076E - MGS: S A V BISMARCK 5682

CED	BW	WW	YW	SC	DOC	MLK
12	-0.3	54	101	0.23	21	25
CW	MARB	RE	FAT	SW	SB	AGI
26	0.51	0.27	0.024	59.92	91.27	

LOT 35 - J COMMANDO 7056 ET #18836000

SIRE: EF COMMANDO 1366 - MGS: SITZ UPWARD 307R

CED	BW	WW	YW	SC	DOC	MLK
8	2.6	78	131	0.81	8	34
CW	MARB	RE	FAT	SW	SB	AGI
64	0.59	0.86	-0.002	88.19	182.19	

LOT 50 - J ELBA 7026 #18982111

SIRE: BARSTOW CASH - MGS: S A V BISMARCK 5682

CED	BW	WW	YW	SC	DOC	MLK
11	0.8	52	103	0.99	15	16
CW	MARB	RE	FAT	SW	SB	AGI
30	-0.17	0.65	-0.014	37.86	80.44	

OS STUCKY RANCH ANGUS PRODUCTION SALE
WED., MARCH 14 - 1:00 PM
AT THE RANCH - KINGMAN, KS

SELLING:
150 14-18 MONTH OLD BULLS
30 YEARLING REG. HEIFERS
DONOR COWS - EMBRYO PACKAGES

DVAuction
GORDON STUCKY
Ranch: (620) 532-3220
Mobile: (620) 532-4122
gordon@stuckyranch.com
www.StuckyRanch.com

Cramton Land and Cattle Co.

Simmental and SimAngus Bulls and Heifers. Bred to improve the commercial cattlemen's bottom line. AI Sired, EPDs. Pat 620-960-5898



Competitive Trail Ride and Clinic Sand Hills State Park April 20-22, 2018. Any breed and any type of tack can compete. Liz Klamm 620-694-9336 Hutchinson, KS

DVAuction
Broadcasting Real-Time Auctions

SELLING 50+ ANGUS BULLS & 15+ ANGUS HEIFERS BY
BASIN PAYWEIGHT 1682, BARSTOW CASH, EF COMMANDO, S A V RENOWN 3439, POSS ELEMENT 215, CONNEALY EARNAN, TEX DEMAND 2791, MUSGRAVE BIG SKY

JASON JAGELS 402-364-3191 | PRIEFERT ANGUS 402-768-3527

THECATTLEMENSCUT.COM

45 Angus 2nd calf bred spring calving cows. 3 & 4 year olds. 918-625-5689

Livestock

CCC Bull Sale
Sat. Mar 17th - 1 PM
Meal 11:30 AM
Colby Community College
Farm Beef Unit
Breeds represented:
SimAngus, Gelbvieh, Balancers
Angus, Salers and Charolais
Jori Steele-1255 S. Range
Colby, KS 67701
785-460-5465 • 307-399-9655
email: jori.steele@colbycc.edu
Live on DVAuction.com

**POLLED
HEREFORD
BULLS: 2 yr.
olds Low BW,
Performance &
Fertility Tested,
Guaranteed,
Free Delivery
Available
Matt Stucky,
oakcreekph.com
620-386-0989
HESSTON,
KANSAS**

Two year old
Registered Red
Angus Bulls for
Sale - fertility
tested, good dis-
position.
620-672-6934 or
cell:
620-770-0593

Registered and
Crossbred one
year old Red
Angus Heifers for
sale. All shots.
620-672-6934 or
cell:
620-770-0593

Good quality Red
Angus and cross-
bred 4-H Steer
and Heifers FOR
SALE.
620-672-6934 or
cell: 620-770-0593

45 Red Angus, 3-5
years, bred spring
calving cows.
918-625-5689

ROGERS 3 & B,
LLC, 538 East D
Ave, Kingman,
KS. Cargill Cattle-
Horse-Goats
Mineral, SmartLic
Tubs, Bulk Pellets/
Feed, Net Wrap,
Bag Salt and
Blocks, Nutrena
Dog Food \$23.00/
bag.
620-532-5862,
800-595-3919,
Susan Rogers
620-532-1548 &
Jason Brannan
316-734-4377.

Outstanding Black
Limousin Bulls
816-726-1707

Livestock

Gelbvieh and
Balancer Bulls. All
AI Sired. Red and
Black.
Myron Miller
620-314-0537

Gelbvieh and
Balancer Females,
Breds, Pairs and
open heifers.
Myron Miller
620-314-0537

Polled Hereford
Bulls 21 months
old, semen
checked Good dis-
positions, Good
EPD's.
316-796-1977

Livestock

**REGISTERED
POLLED
HEREFORD
BULLS.** Yearlings
and 2 yr olds.
Good disposition,
balanced EPD's,
fertility test-
ed, Ultrasound
data available.
Guaranteed.
S&S Farms.
Jeff Smith
620-480-4694
cell. WINDOM

Registered
Charolais Bulls
& Charolais Red
Angus Cross Bulls.
BBB Charolais.
785-672-4145

Livestock

Entire herd of
meat goats for
sale, call for pric-
ing. 620-664-7178

BLACK
SIMMENTAL,
ANGUS and SIM/
ANGUS BULLS/
PRIVATE TREATY
SALE starts
MARCH 10th. All
tested. Ready To
Work. Superior
Beef Genetics -
Missouri Division
417-214-0290

Limousin & Limflex
Bulls for sale.
620-386-4341
Moundridge

**To Place Your Classified Ad Call
620-465-4636**



Central Livestock
811 N. Main St. South Hutchinson, Ks
www.centrallivestockks.com
Call today to consign your cattle
Feed and water pens available for early arrivals
620-662-3371 Office
or 620-727-0913 (Matt Hoffman)
Hay Sale- Every Tuesday at 9:00a.m.
Cattle Sale- Every Tuesday at 10:00a.m.
Hog/Sheep/Goat Sale- Every 3rd Saturday
Horse/Tack Sale every 1st Saturday

**Tues., Mar 13th-Calf/Yearling Special
Sat., Mar 17th-Hog/Sheep/Goat Sale
Tues., Mar 20th-Cattle & Hay Sale
Tues., Mar 27th-Holstein Special
Tues., April 3rd-Bred Cow/Pair Special
Sat., April 7th-Horse & Tack Sale**

**THE
RIGHT CHOICE**



VISIT WWW.STUCKYRANCH.COM TO HEAR OUR STORY AND COMMENTS FROM OUR CUSTOMERS WHO DEMAND HONESTY, INTEGRITY AND QUALITY FROM A FAMILY BUSINESS WHO UNDERSTANDS THEIR NEEDS.

**STUCKY RANCH ANNUAL PRODUCTION SALE • WEDNESDAY, MARCH 14, 2018
421 NE 70TH AVE. • KINGMAN, KANSAS • 1:00 PM**



STUCKY-SUNRISE-6833--18872624
GAR SUNRISE X FINAL ANSWER
CED +14 / BW -1.2 / WW +72 / YW +118
MB +1.17 / RE +.65 / \$W +75.60 / \$B +159.76
Selling 20 Sunrise sons!



STUCKY-BLACK-GRANITE-6919--18872608
BLACK GRANITE X FINAL PRODUCT
CED +4 / BW +3.4 / WW +81 / YW +133
MB +.62 / RE +.51 / \$W +81.39 / \$B +177.36
Selling 25 Black Granite sons!



STUCKY-CROSSBOW-6850--18872931
SPRING COVE CROSSBOW X FINAL ANSWER
CED +14 / BW -.4 / WW +64 / YW +121
MB +.75 / RE +.34 / \$W +57.17 / \$B +156.25
Selling 18 Crossbow sons!



STUCKY-RENOWN-P6709--18895759
SAV RENOWN X BISMARCK
CED +8 / BW +1.9 / WW +73 / YW +127
MB +.31 / RE +.40 / \$W +74.44 / \$B +140.41
Selling 25 Renown & Resource sons!



STUCKY-EISA-ERICA-6197--18872551
GAR SUNRISE X CONSENSUS 7229
CED +6 / BW +1.6 / WW +66 / YW +122
MB +1.01 / RE +.61 / \$W +64.62 / \$B +152.69
Superior genetic value with
outstanding phenotype!



STUCKY-EISA-ERICA-5440--18541542
BALDRIDGE WILLIE X MCC DAYBREAK
CED -2 / BW +4.2 / WW +87 / YW +155
MB +1.02 / RE +.85 / \$W +60.01 / \$B +188.71
Sells open & ready to flush with a fancy
Commando heifer calf at side!

SELLING

- 150 14-18 month old registered Angus bulls
- 30 yearling registered Angus heifers
- 6 2&3 year old registered Angus donor cows with fall heifer calves at side
- embryo packages sired by Basin Payweight 1682 & Jindra Acclaim

Sires include: GAR Sunrise • Basin Payweight 1682 • Spring Cove Crossbow • GAR Prophecy
Connealy Black Granite • SAV Renown • SAV Resource • Baldrige Jennings • WR Journey 1X74 • Connealy Ten Fold

**For a sale book and more information email gordon@stuckyranch.com
www.StuckyRanch.com • Gordon Stucky • (620) 532-4122**



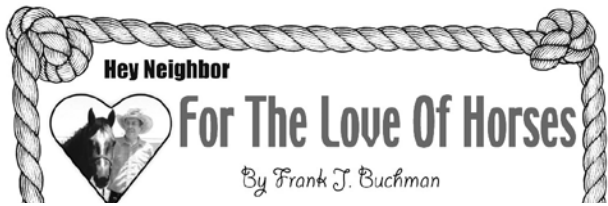

Rider's Exercise Programs Up Horsemanship Abilities

"Horseback riding is relaxation, but it is work, too."

"You ride on an athlete and as a horseback rider, you are also an athlete," emphasized Kenda Pipkin, prominent judge for the American Quarter Horses Association.

"As riders, we need to think more like athletes. The rider and the horse are an athletic team, and both have to be in the best shape possible." Pipkin insisted

"Many times, poor

riding habits start with muscular weakness," Pipkin said.

"You compensate in some area of your body for that weakness, and then it becomes habit.

"Riding more increases strength, but we're so busy," Pipkin acknowledged. "Many riders have full-time jobs, and they can't spend enough time in the saddle to get in shape and stay fit."

Michael Meyers, health research scientist, is a sports physiologist who has

worked extensively with horseback riders and rodeo athletes on and off the horse.

Regular gym fitness is not possible for most, so Meyers has suggested a few common exercises that can be done at home or even when on the horse.

While it might stir up repressed memories of grade school gym class, the most efficient upper body exercise is none other than the push-up.

"Doing push-ups is the No. 1 exercise for equestrians," Meyers said. "But the ultimate position for a horseman is different than a regular push-up.

"Think about what you're doing on the horse and then put yourself in position,"



Rider fitness is as important as horse fitness for maximum performance of the team, according to Michael Meyers, health research scientist and sports physiologist.

Meyers explained.

"For a push-up, imagine you are sitting on your horse, elbows at your side, fists holding imaginary reins in front of you," he continued. "Then tip yourself forward into push-up position."

Doing push-ups from this position, pushing off your fists rather than a flat hand, elbows low and



Renowned horse show judge Kenda Pipkin says the best way to become a stronger rider is, of course, to ride more. Yet, that's often not possible, making a rider's fitness program important.

by your side, mimics the force of transfer from the bit through the hand, arm and shoulder.

"Also, get down like you're going to do a push-up, put your elbows down, straighten your back and hold it," Meyers detailed. "That strengthens the transverse abdominals, the girdle of the abdominals."

Just as every horse has one side stronger than the other, so does every rider.

"You want equal strength on left and right," Meyers contended. "You should be just as strong on each side. But we know we're not."

"The lunge," Meyers said, is the No. 2 exercise for horseback riders.

"You have a push leg and a lift leg," Meyers related. "When you take off, you're always going to lift the same leg first and push off the other."

Lunges, done properly, will make the body use each leg equally as a push leg and lift leg and help you achieve what Meyers called bilateral symmetry, equal strength in both legs.

"A true lunge is touch and go," said Meyers, cautioning against moving lunges, a popular variation of the exercise.

"In a moving lunge, you're constantly moving forward with each lunge as if you were going down a track," Meyers said.

But most people don't have equal stride lengths, causing one leg to work harder than the other and perpetuating the inequality of strength between left and right.

"You should lunge, and then push back," Meyers explained.

"If you keep going forward, you don't get the reverse movement. You want to be able to touch and go with no hands. Again, this is about core strength. If you need something to hold onto, you're not controlling your body."

To make sure your lunge is sport-specific, Meyers urged horsemen to double-track, taking a wider stance than what feels natural.

"You're not walking a tight rope," Meyers said. "With most people, one foot goes in front of the other. You're taught to walk like this, but there's a horse between the legs when riding."

The lunge also works as a quad and hamstring stretch.

"You're doing two things at once," Meyers said. "Think quality, not quantity. You're an equestrian. You need to get on the horse."

"Everything starts at the core," Meyers said. "Then we build out, down and up."

"Strengthening your core will make it easier to practice other strength exercises, like the push-up and lunge.

"Ultimately, the strength you gain from a few minutes devoted to your own muscular strength will allow you to communicate more effectively with your horse.

"If you take care of your fitness level and you take care of your horse's performance level, then all of a sudden, you're working together a lot better," Meyers concluded.

FARMERS & RANCHERS LIVESTOCK COMMISSION COMPANY, INC.

Salina, Kansas (785) 825-0211

MONDAY - HOGS & CATTLE THURSDAY - CATTLE

Total for the Week- Cattle: 4686 Hogs: 61

Steers	Heifers
300-400	300-400
400-500 \$183.00 - \$198.00	400-500 \$161.00 - \$173.00
500-600 \$182.00 - \$197.00	500-600 \$163.00 - \$177.00
600-700 \$168.00 - \$182.50	600-700 \$141.00 - \$156.50
700-800 \$145.00 - \$159.00	700-800 \$130.00 - \$144.00
800-900 \$126.00 - \$140.00	800-900 \$120.00 - \$133.50
900-1000 \$124.00 - \$136.85	900-1000

Early Consignments for Thursday March 8th

40 black steers, home raised, 2nd round vacc, 800. 130 black and Charolais steers and heifers, weaned in Feb, 2nd round vacc, 400-500. 80 black steers, home raised, long time weaned, fall vacc, 800. 46 black steers and heifers, 350-500. 62 mostly black steers, weaned, vacc, home raised, 800-850. 36 steers and heifers, home raised, long time weaned, 500-750. 100 black and Charolais steers, long time weaned, fall vacc, home raised, 600-800. 300 blk/bw/s&h 500-650 home raised weaned vacc.

Early Consignments for Tuesday March 20th Special Cow Sale Heifer pairs

5/5 Balancer heifer pairs, Red Angus calves on side. 85/85 black heifer pairs, January and February calves, Angus calves, been worked. 4/4 Red Angus, Dec/Jan calves, vacc, worked. 10/10 black heifer pairs, Angus calves.

Replacement Heifers

30 black heifers, OCHV'd, pelvic exam, 750#+. 20 black heifers, OCHV'd, pelvic exam, 800. 100 black heifers, OCHV'd, pelvic exam. 200 Red Angus, OCHV'd, pelvic exam. 20 Black, OCHV'd, pelvic exam.

Bulls

20 Red Angus bulls, 18 months. 20 Angus bulls, 18-24 months, semen and trich tested. 2 yearling, Red Angus/Charolais cross bulls, semen checked.

Cows

15 young black cows, heavy bred. 25+25

pairs, 5-7 years old. 45 fall bred to black bulls, 4-5 years old.

Please Remember Consignments for the May 19th Horse sale must be in by: MARCH 1ST, 2018

Upcoming Special Sales at Farmers & Ranchers:

Focus on Real Beef Bull Sale

Saturday March 10th, 1pm

At Farmers & Ranchers Livestock, Salina, Kansas

Selling 70 Yearling to 2 Yr. Old Sim Angus, Angus, and Red Angus Bulls From:

Lonesome Creek-

Darren Schrag- 620-381-3640

Flaming Livestock-

Tim Flaming- 620-382-4894

T O Ranch- Terry Ohlde- 785-747-6554

Advantage Angus- Lee Holtmeier- 785-747-7007

Real world power with real world numbers that encompasses the original fundamentals of beef production. We recognize the importance that efficiency, actual pounds, lower annual cow costs, fertility, and longevity have on an operations bottom line, It's simple, It's Real Beef!

Wheatland Farms Angus Production Sale:

Tuesday March 13th- 12 Noon

At Farmers and Ranchers Livestock, Salina, Kansas

Selling 100 Head: 70 Service-Age Bulls, 25 Fall Cow/Calf Pairs

As well as Select Bred and Open Heifers

Featured Sires Include:

Baldrige Command, Baldrige Willie Y34, Basin Payweight 1682,

Connealy Black Granite, HA Cowboy Up 5405, Hoover Dam,

KCF Bennett Absolute, KG Solution 0018, KM Broken Bow 002,

PA Full Power 1208, Quaker Hill Rampage 0A36, RB Tour of Duty 177,

SAV Final Answer 0035, SAV Bismark 5682, EF Commando 1366.

Contact For More Information:

Wheatland Farms- Larry Shippy 785-479-1725

Vaughan Family Ranch Annual Bull Sale

April 7, 2018 @ 1:00PM

Other Upcoming Special Sales:

Feb 24th: Winney Angus Bull Sale- 1pm

March 5th: Don Johnson Angus Bull Sale- 6:30pm

March 10th: Focus on Real Beef Bull Sale

March 13th: Wheatland Farms Angus Bull and Fall Cow/Calf Pair Sale- 12 Noon

March 24th: New Frontier Bucking Bull Sale- 11am

April 7th: Vaughan Family Ranch Bull Sale- 1pm

Farmers & Ranchers switched to LMA Online Auctions. Go to LMAAuctions.com

If you were an approved bidder on Cattle USA, your account has been switched over, please log in using the same email and password. If you were just a user watching on the internet, not approved to bid, you will have to create a new user account to watch online at LMAAuctions.com Having Trouble Logging in or Still Have Questions? Please call 1(800)821-2048

Special Cow Sales

Tuesday March 20th

Tuesday April 17th

Tuesday May 1st

Spring Spectacular Catalog Horse Sale

Friday May 18th- Rope Horse Preview- 1pm

Friday May 18th- Ranch Horse Competition- 6pm

Saturday May 19th- Spring Spectacular Horse Sale- 10 am Consignments Due by March 1st

In stock today

Heavy Duty Round Bale Feeders 6'8" X 24' GOOSENECK STOCK TRAILER METAL TOP
6'8" X 24' GOOSENECK STOCK TRAILER 6'8" X 24' GR Stock Trailer Metal Top

For a complete list of cattle for all sales check out our website at: www.fandrive.com

"Where Old Fashioned Trust & Hard Work Form A Package That's Tough To Beat."

Mike Samples - Manager (785) 826-7884 Moblie

Kyle Elwood - Asst. Manager

Auctioneers: Kyle Elwood, Andrew Sylvester, Rusty Taylor

Black or Red?



**Riding Hard
By Lee Pitts**

I learned a long time ago that most people can be divided into one of two camps. My wife taught me that lesson the first time we went grocery shopping together 45 years ago. When we came to the condiment aisle she had a preconceived notion that our mayonnaise needs would best be filled by Best Foods. But I was a Miracle Whip guy. Right there in the store she informed me that Miracle Whip was for poor, homeless, bums while I told her that Best Foods was for rich, overeducated

snobs. My taste buds have not been tickled by Miracle Whip since that day.

As with checkers, it's the same with commercial cattlemen, most can be divided into either Black or Red.

The bigger band of black brothers and sisters are more apt to own a tractor and do some farming, while the others bet it all on red and only raise cattle. Blacks are more apt to golf, while the Reds usually have a roping arena on their place. The Black contingent are more likely to have radio ear tags in their cattle, use a calf table and either freeze brand or apply no brand at all. Reds still do it the old-fashioned way with real branding irons and a hot fire. A Red's branding smells like oak or mesquite with a hint of

cow manure; a black's branding smells of disinfectant. If there's a red hided animal in a Black's pasture you know it's the result of a recessive gene, but if there's a black hided bull in with Red's cows you know it belongs to the neighbors.

Commercial cattlemen who prefer black hided cattle are more apt to retain ownership, while Red's calves are sold on the video or are at the local auction market. A breeder of blacks can tell you the birth, weaning and yearling weight EPD's of every one of his bulls, whereas a red breeder can tell you the price of eight weights in Kansas. Blacks own all their land while Reds lease theirs, usually from the feds. The Reds know that BLM stands for the Bureau of Land Management but to a Black a BLM is a bowel movement. So you see, there's not much difference after all.

Black's squeeze chute is either blue or green while Reds

naturally prefer red. Black's is a \$15,000 hydraulic squeeze but Red wouldn't spend \$15,000 for a pickup, let alone a squeeze chute. Speaking of which, Black's work vehicle is a Yukon or Chevy Tahoe while red usually drives a Ford F150. Black uses an ATV to check the cows but Red rides a Quarter Horse. Black owns a tractor that usually "runs like a Deere" whereas Red knows all that deer are good for is hunting. He swears there will never be a tractor on his place. Black prefers his saddle fully tooled while Red rides a roughout.

Black supplements his cows with tubs, cubes or rations that were concocted by a consulting nutritionist. It usually involves distiller's grains. Red feeds his cows rained-on hay and believes beer is for people, not beeves.

Black is a Cinch jean, boxer wearing, Catholic or Episcopalian who uses the latest I phone. He or she bets on March Madness

basketball and prefers filet mignon. Red wears briefs under his Wranglers, still uses a generic flip phone, is a BIG Dallas Cowboy fan and prefers a tasty ribeye. When Mrs. Red dresses up she wears Justin boots while Mrs. Black wears shoes bought at Nordstroms. Black is a staunch Republican conservative who still puts up a real Christmas tree, while Red hasn't voted for a Republican presidential candidate since Ronald Reagan. At Christmas he puts up a fake tree because he's too cheap to buy a real one. Red is not a member of any organized church, she's a Methodist.

The Reds believe in "Red. Right. Now." Whereas "Black Means Business!" Black breeders cheat by mixing in some Simmental blood when nobody's looking while Red cheats by blending in some Hereford blood. The only thing Blacks and Reds have in common is a hatred of White cattle.

Author's note: The

opinions expressed here do not reflect the beliefs of the editor, publisher, owner or anyone else even remotely related to this publication because some are Blacks and some are Reds.

www.LeePittsbooks.com

Farm Machinery

**Bar S Ranch
Annual
Production
Sale March 9th,
2018, 12:30
AT THE RANCH N.
OF RUSSEL, KS.
*100 2 yr. old and
yearling, Angus
Bulls
*40 Yearlings
& two year old
Charolais Bulls
*10 Yearling
Red Angus Bulls
*150 Commercial
Open Heifers
*20 Commercial
Angus Spring Bred
Heifers
Ken Stielow
785-483-9733
David Dickerson
785-483-1454
Free Delivery in
KS of Reg. Cattle
Free Boad on Bulls
Until 4/15
BARSANGUSRANCH.com**

"A man who stops advertising to save money is like a man who stops the clock to save time."
Henry Ford
Rural Messenger
Is Your Place To Advertise!
www.ruralmessenger.com
Call 620-465-4636

Wheatland Farms Angus Production Sale

Noon • Tuesday, March 13, 2018, at Farmers and Ranchers Livestock Commission Company, Salina, KS

**100
HEAD
SELL**

70 Service-Age Bulls Basin Payweight 1682 – Featuring his progeny

25 Fall Cow/Calf Pairs

**Select Bred
and Open Heifers**

Featured Sires Include:
Baldrige Command
Baldrige Willie Y34
Basin Payweight 1682
Connealy Black Granite
HA Cowboy Up 5405
Hoover Dam
KCF Bennett Absolute
KG Solution 0018
KM Broken Bow 002
PA Full Power 1208
Quaker Hill Rampage 0A36
RB Tour of Duty 177
SAV Final Answer 0035
SAV Bismarck 5682
EF Commando 1366

With Special Guests:

Hedgewood Prairie, Monty Morrill and Shaver Angus



Wheatland Farms

Larry Shippy

1446 1100th Ave • Hope, KS 67451

Cell (785) 479-1725

For your free reference sale booklet, contact anyone in the office of the Sale Manager, TOM BURKE, KURT SCHAFF, JEREMY HAAG, AMERICAN ANGUS HALL OF FAME, at the WORLD ANGUS HEADQUARTERS, PO Box 660, Smithville, MO 64089-0660. Phone: (816) 532-0811. Fax: (816) 532-0851. E-Mail angushall@earthlink.net.

Kansas Hay Market Report

Ground alfalfa movement: Southwest/South Central
 Tonnage: 10,364/4,724 Last week: 10,362/4,774 Last year: 9,841/4,030

Hay market activity moderate; Demand remains good for both grinding alfalfa and grass hay. Supplies remain limited for alfalfa while grass hay inquiries have remained consistent. Alfalfa prices are steady to slightly higher. According to the U.S. Drought Monitor, rains clipped the southeast and parts of south-central Kansas with .25 inch to 1.5 inches of precipitation in the form of rain, sleet and ice. A small area in northwest Kansas received .25-.50 inch of precipitation. According to NASS, subsoil moisture supplies rated 26 pct very short, 45 pct short, 28 pct adequate, and 1 pct surplus. Moderate drought expanded into northeast Kansas due to seasonal precipitation deficits and abnormally warm temperatures in the last month. The abnormally dry (D0) category is at 99 pct, moderate drought (D1) is at 71 pct, severe drought (D2) is at 36 pct and extreme drought (D3) remains at 9 pct. If you have hay for sale, and/or need hay here in Kansas, use the services of the Internet Hay Exchange: www.hayexchange.com/ks.php.

Southwest Kansas

Dairy alfalfa, grass hay steady, grinding alfalfa and ground/delivered steady to 5.00 higher; movement moderate. Alfalfa: horse, small squares 240.00-250.00. Dairy, .85-.95/point RFV, Supreme 155.00-175.00, Premium 155.00-165.00, Good 135.00-155.00. Stock or Dry Cow alfalfa, 115.00-125.00. Fair/Good grinding alfalfa, 130.00-150.00. Ground and delivered locally to feedlots and dairies, 155.00-165.00 with an instance at 170.00. Grass hay: Bluestem large squares 80.00-90.00. The week of 2/18-2/24, *10,364T of grinding alfalfa and *2,119T of dairy alfalfa were delivered. Cornstalks: large rounds 55.00-65.00, ground and delivered 70.00-75.00.

South Central Kansas

Dairy alfalfa, grass hay, alfalfa pellets, grinding alfalfa and ground/delivered steady, stock cow steady to 5.00 higher; movement moderate. Alfalfa: horse, small squares 220.00-225.00. Dairy, .90-.95/point RFV. Supreme 155.00-165.00, Premium 150.00-160.00, Good 130.00-150.00. Stock cow alfalfa, 135.00-145.00 delivered. Fair/Good grinding alfalfa, 110.00-130.00 with instance at 135.00. Ground and delivered locally to feedlots 135.00-150.00 with two instances at 160.00-165.00. Alfalfa pellets: Sun Cured 15 pct protein 175.00-180.00, 17 pct protein 180.00-190.00, Dehydrated 17 pct 207.00-217.00. The week of 2/18-2/24, 4,724T of grinding alfalfa and 1,042T of dairy alfalfa were delivered. Grass hay: bluestem, large squares 80.00-90.00, large rounds 65.00-75.00; Oat hay, large squares 85.00-95.00, Sudan large rounds 70.00-75.00. Cornstalks: large rounds 55.00-60.00, cornstalks ground and delivered 60.00-70.00, Straw mid to large squares 50.00-65.00.

Southeast Kansas

Dairy alfalfa, grass hay, grinding alfalfa, ground/delivered and horse/goat

steady, stock cow alfalfa steady to 10.00 higher; movement slow to moderate. Alfalfa: horse or goat, 215.00-225.00. Dairy .80-.90/point RFV. Stock cow alfalfa 130.00-140.00 with an instance at 150.00. Fair/Good grinding alfalfa 95.00-105.00. Ground and delivered, 115.00-125.00. Grass hay: bluestem, premium small squares 110.00-120.00 with instances at 130.00-140.00. Good, mid and large squares 80.00-100.00, large rounds 65.00-75.00. Brome: small squares 6.00-8.00/bale. Good, mid and large squares 100.00-115.00, large rounds 70.00-80.00. Oat hay, large rounds 75.00-85.00. The week of 2/18-2/23, 1,735T of grass hay were delivered. Straw, mid and large squares 50.00-60.00. Mulch, large rounds 50.00-55.00.

Northwest Kansas

Dairy alfalfa, grinding alfalfa and ground/delivered steady; movement slow to moderate. Alfalfa: small squares, 5.00-6.00/bale. Horse or goat, 175.00-200.00. Dairy, Premium/Supreme .80-.95/point RFV. Stock cow, fair/good 110.00-120.00. Fair/good grinding alfalfa, 90.00-100.00. Ground and delivered locally to feedlots and dairies, 105.00-110.00. Cornstalks, large rounds 80.00-85.00.

North Central-Northeast Kansas

Dairy alfalfa, grinding alfalfa, ground/delivered steady, grass hay steady, movement slow to moderate. Alfalfa: horse, small squares 9.00-10.00/bale. Dairy .95-1.05/point RFV, Supreme 175.00-195.00, Premium 170.00-185.00, Good 150.00-170.00. Stock Cow, good 110.00-120.00. Fair/Good, grinding alfalfa, 95.00-110.00 with an instance at 120.00. Ground and delivered, 125.00-140.00. Grass hay: bluestem, small squares 5.00-6.00/bale, large squares 100.00-110.00, large rounds 55.00-75.00. Brome: Good, small squares 6.00-8.00/bale, mid and large squares, 125.00-130.00, good large rounds 80.00-90.00. Sudan large rounds 60.00-70.00; Straw: small squares, 4.00-5.00/bale, large squares 75.00-85.00, large rounds 65.00-75.00. Certified weed-free grass mulch small squares 4.00-5.00/bale, large rounds 45.00/bale.

***Prices are dollars per ton and FOB unless otherwise noted. Dairy alfalfa prices are for mid and large squares unless otherwise noted. Horse hay is in small squares unless otherwise noted. Prices are from the most recent sales. *CWF Certified Weed Free

Alfalfa Quality Guidelines

Quality	ADF	NDF	*RFV/RFQ	**TDN-100%	**TDN-90%	CP
Supreme	<27	<34	>185	>62	>55.9	>22
Premium	27-29	34-36	170-185	60.5-62	54.5-55.9	20-22
Good	29-32	36-40	150-170	58-60	52.5-54.5	18-20
Fair	32-35	40-44	130-150	56-58	50.5-52.5	16-18
Utility	>35	>44	<130	<56	<50.5	<16

Sponsored by



AMERICAN AGCREDIT
 MONEY FOR AGRICULTURE
www.agloan.com

Auction Calendar

3/7/2018	York	SEMI-TRACTORS / VEHICLES, TRACTORS / COMBINES / HEADS	Green Realty and Auction	http://www.greensells.com
3/7/2018	Isabel	Selling 70 Registered Angus Bulls	Poland Angus Ranch	https://polandangus.com
3/7/2018	Tulsa	Monthly Consignment Auction	Enlow Tractor Auction	http://www.enlow66.com
3/7/2018	Kiowa	Home features 1,176 sq. ft. of living area, has 2 bedrooms and one bath - Appliances and Furniture Stay with the House	Hamm Auction & Real Estate	https://s3.amazonaws.com
3/9/2018	Wellington	Approximately 290 ACRES River Bottom Land Offered in 3 TRACTS	Ken Patterson/RH Auctions	http://www.rhauctions.com
3/9/2018	Wichita	FRIDAY NIGHT AUCTION!	Bud Palmer Auctions	http://www.palmerauction.com
3/9/2018	Phillipsburg	Selling 80 +/- Acres of Phillips County Cropland and Grassland in two tracts	Hamit Land & Auction, Inc.	http://hamitauction.com
3/10/2018	Tribune	Vehicle, Antique, & Household Auction	Berning Auctioneer	http://www.berningauction.com
3/10/2018	Effingham	Consignment Sale	Hoffman Auction Service	http://www.thenewsleaf.com
3/10/2018	Garden Plain	Personal Property Auction	Hillman Auction	http://www.farmandhomeks.com
3/10/2018	Mead	Farm Sale	Kirk Bros. Auctions	http://kirkbrosauction.com
3/10/2018	Newton	There are 23,000 marbles	Auction Specialists	http://www.auctionspecialists.com
3/10/2018	Copeland	Farm Machinery	Larry Johnston	http://www.larryjohnstonauction.com
3/10/2018	Wichita	Farm Machinery Consignment Auction	Gene Francis & Associates/Gavel Roads	http://genefrancis.com
3/11/2018	Smith Center	Coins, Antiques & Collectibles, Furniture & Household	Stortz Auction Company	http://www.stortzauction.com
3/13/2018	Hope	"Over 100 Head of Cattle"	Wheatland Farms	http://angus.to/wheatland0318
3/13/2018	Wellington	156+/- ACRES, SE SUMNER COUNTY KS	Theurer Auction & Realty	http://www.theurer.net
3/13/2018	Wellington	78.6+/- ACRES, SW SUMNER COUNTY KS	Theurer Auction & Realty	http://www.theurer.net
3/13/2018	Wellington	83.23+/- ACRES, W SUMNER COUNTY KS	Theurer Auction & Realty	http://www.theurer.net
3/13/2018	Wellington	105.26+/- ACRES, SE SUMNER COUNTY KS	Theurer Auction & Realty	http://www.theurer.net
3/14/2018	Tribune	Trailers, Tractors, Combines, Trucks	Berning Auctioneer	http://www.berningauction.com
3/14/2018	El Dorado	236+/- Acres, 2 Tracts, Butler County Kansas Land w/ Pasture, Tillable, Bird Creek, Timber Near El Dorado	Sundgren Realty	https://sundgren.com
3/16/2018	Wichita	FRIDAY NIGHT AUCTION!	Bud Palmer Auctions	http://www.palmerauction.com
3/17/2018	Bushton	Antiques & Collectables, Furniture & Household, Shop, Lawn & Garden Tools & Misc	Post Rock Auctions	https://kansasauctions.net
3/17/2018	Harrison	Selling 140 yearling Angus bulls & 50 2 yr olds	Gray's Angus Ranch	http://www.graysangusranch.com
3/17/2018	Princeton	LEAN, CLEAN & GREEN JOHN DEERE TRACTORS, COMBINE & EQUIPMENT, TRUCKS, ETC	Webb & Associates	https://dlwebb.hibid.com
3/17/2018	Waynoka	TRACTORS, TRAILERS, EQUIPMENT & LAND AUCTION	Smith & Co. Auction and Realty	http://www.smithcoauctions.com
3/17/2018	Portis	2nd COIN AUCTION FOR ESTATE	Wolters Auction and Real Estate	http://www.woltersauctionandreal.com
3/17/2018	Washington	Tractor, Pickup, Tools, Antiques, Collectibles, Household	Raymond Bott Realty & Auction	http://www.bottrealtyauction.com
3/17/2018	Newton	BB Guns, Air Rifles, Cap Guns, & antique Woodworking Tools	Auction Specialists	http://www.auctionspecialists.com
3/17/2018	Bucklin	Tool Auction	Kirk Bros. Auctions	http://kirkbrosauction.com
3/19/2018	Garden City	Farm Machinery Auction	Larry Johnston	http://www.larryjohnstonauction.com

FARM MACHINERY CONSIGNMENT AUCTION
Saturday, Mar. 10, 2018, 9:00 am
12140 W K-42 Hwy, Wichita, KS
Call early to consign your items 316-524-8345.
 We are accepting tractors, trucks, pickups, combines, grain carts, tillage equipment, livestock equipment, and construction equipment. Already consigned: 2017 John Deere 1025R Tractor w/loader only 21.5 hrs, 2 - Massey Ferguson Tractors, John Deere 2510 tractor w/loader, 1937 JD Model A unstyled - runs, 1953? Gibson Model D tractor, blade on front bar on back, wide front end S/N - D11527, 2002 Mahindra 4110 Tractor 40hp w/loader, forks, 7ft blade, roll over protection & roof, for complete sale bill please go to our website:
www.genefrancis.com

GENE FRANCIS & ASSOCIATES
 REAL ESTATE BROKERS & AUCTIONEERS

ALL THE BEST PARTS OF SCHOOL
 Blended Virtual School Serving Grades K-12

ANDOVER eCADEMY
www.andoveracademy.com 316-218-4470

Mennonite Friendship Communities

Skilled Rehab
 Physical, occupational and speech therapies in a family home environment

ENHANCING THE QUALITY OF LIFE
 600 WEST BLANCHARD, S. HUTCHINSON (620) 663-7175

Business Directory

BOB'S TREE CUTTING
INSURED AND FREE ESTIMATES



BOB BLACKBURN
OWNER/OPERATOR
301 S ORCHARD ST
ARLINGTON, KS 67514
620-960-0373
BLACKBURNBOB63@GMAIL.COM

MIDWEST IRON & METAL CO., INC.
700 SOUTH MAIN 620 662-0551
P.O. BOX 70 HUTCHINSON, KANSAS 67504-0070

WE SELL New & Used Structural Steel & Steel Pipe
WE BUY Scrap Iron, Aluminum, Copper, Brass, Lead

J.B. AG SERVICES
LIME HAULING & SPREADING
END DUMP TRUCKING • Arlington, KS
JOHN BEILER 620-960-3039

Courage to Hope
for Healing & Growth

Individual, Couples
& Family THERAPY

FOUR BRANCHES THERAPY & WELLNESS LLC

www.fourbranchestherapists.com
316-613-3995
11828 W. Central, Ste 104 | Wichita, KS 67212

NIGHTINGALE TRANSMISSIONS - LLC -



Is your transmission not working right? or.....not at all?
Let our Techs give you the proper fix
Don't REPLACE it - REBUILD it!
2072 Iron Horse Rd, Galva, KS 67443
(620) 654-3445

Prairie Sunset Home, Inc.

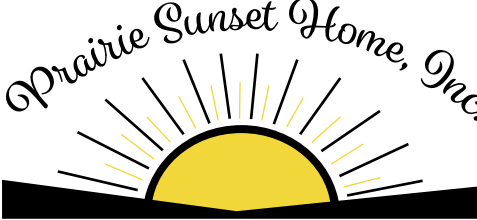

601 East Main Pretty Prairie, KS 67570
Senior Care with a Difference!
www.prairiesunsethome.org Phone 620-459-6822

D & S
PASTURE CLEARING
& MOWING
Call Dan
620-200-7254

Central Kansas Trailers
Trailer Parts & Repair
Brakes • Bearings • Rewiring

GEN-Y HITCH

Gerald Knapp
10910 S. Broadacres Rd.
Hutchinson, KS 67501
620-931-5106
centralkansastrailer@gmail.com

DUMP TRUCK, SKID LOADER,
WHEEL LOADER,
EXCAVATOR, DOZER



C WINN TRUCKING 620-583-0360

Wilhite Truck Sales & Parts, Inc.
USED AND REBUILT TRUCK PARTS
NEW AND USED TIRE SALES
SEMI TIRE REPAIR
620-463-6641 BURRTON, KS

• Pruning • Trimming • Removal
• Stump Grinding • Pasture & Lot Cleaning
• Free Estimates • Bulk Wood Chips

Affordable Tree Service LICENSED & INSURED
IRON MOUNTAIN LLC, DBA

Steve Isenberg Phone 620-585-6573
Inman, KS 67546 steve@atsks.net

Supporting Red Angus breeders and
enthusiasts by promoting the breed
and its unique programs.

KANSAS RED ANGUS ASSOCIATION

www.kansasredangus.org
krasecretary@hotmail.com

ckvc Caring for your pets.
24 hours, 7 days a week
Our staff is here round the clock to answer
questions and to care for hospitalized
patients and boarding pets.

8am to 8pm M-F, 8am to 3pm Sat, 8am to 2pm Sun.
Main street location (satellite office)
10am to 6pm M-F, 8am to 3pm Sat, and closed on Sun.

515 W. Blanchard 2717 N Main
South Hutchinson, KS 67505 Hutchinson, KS
620-663-8387 620-662-7387

Woolsey Monument Company LLC

"Honoring the ones we love through timeless memories."

Visit
www.woolseymonumentco.com
to order a FREE Laminated obituary!

2 East 12th Hutchinson, KS 67501
620-513-6385

H&R BLOCK
Jo Wiebe Master Tax Advisor
29W2nd Hutchinson, KS 67501
Tel 620.662.5321
jwiebe@hrblock.com www.hrblock.com

BOOKKEEPING ■ PAYROLL ■ TAX & ADVICE

STARTER, ALTERNATOR GENERATOR REBUILDER & REMANUFACTURER



L & R Battery & Alternator Service
645 11th Ave
Inman, KS 67546
620-585-6613

A Cowboy's Faith
By Frank J. Buchman
Season's change on horizon

"Spring is in the air." Nearly two weeks before official start, the robins are searching for worms. Already green sprigs show through yesteryear's dry grass. Always contending fall was the best time because one could catch up on undone chores, attitude seems to have altered. Hadn't thought about season's changes until Grandma Davis' funeral decades ago, when the pastor commented spring was her favorite time. She anticipated the new flowers, birds chirping and planting a garden. Yes, spring does bring anticipation of more calves, colts, and lush pastures. Seemingly everybody has the feeling as stores have potted plants for sale. Business was so brisk at one location, demand fast exceeded availability. Almost no sooner had filled carts been wheeled in, they were empty with Green Thumbs eager to plant. No thought given that this is still winter, and there could be many freezes in days ahead. Contention obviously is "Oh, we'll just plant some more." That's good news meaning more business for the flower and vegetable starters. Can't help but remember one of the biggest snow storms in

recent times was March 8, 1998. It was snowing when cow chores started 10 miles from headquarters. Done and headed back, intensity expanded as wind blew huge drifts until finally the truck would go no further. Stranded in the blizzard before cell phones were ever heard about, fortunately there was a farm home in sight. Treacherous walking through the blistering downfall and near hip drifts, knock on the door brought a welcome inside. Calls were made to wondering family unable to provide any assistance as conditions worsened. The farmer and his wife provided warm congenial supper and bed for the night. Morning brought

bright sun almost a pretty sight despite the truck up the road barely visible in the drifts. Crews were soon at work, but it was many hours before roads became passable. Cold, snow-covered cows were anxious to finally see the feed truck arrive later than usual. That brings reflections of even earlier winters when snow drifts accumulated higher than the truck cab. Only way to get cows fed was wait until county graders cleared the route. Spring has always come one way or the other. Reminded of Psalm 147:18: "He gives the command and it all melts; He breathes on winter, suddenly it's spring."

Livestock

Registered yearling gelbvieh and balancer bulls. Black and red. Albers Gelbvieh, Cunningham, KS 620-243-3047

100 FANCY REPLACEMENT Heifers 735-750#, 1-iron, \$1,200/obo; 140 Black Angus 1-iron, \$1,375#, middle age cows, bred black Angus for March calving, \$1,200/obo. 800-428-2855; Cell 308-530-1144

Livestock

Home Raised First Calf Heifer Pairs, AI'd to "Profit Builder", start calving Jan 10-February, available for pick up March 15, Black Angus, Red Angus, Gelbvieh. Darrin Eck. 620-532-6259

ST. PATRICK'S DINNER Sunday, March 18, 2018

11:30 AM TO 1:00 PM
1023 WEST MAIN,
HARPER, KS
FRIED CHICKEN/
BAKED HAM DINNER

(Continued from page 1) hang on without measurable precipitation depends on how cool temperatures stay.

If nights continue cool and daytime temps only reach the 60s for a couple hours each day, the wheat still knows it's winter, Boor says. However, if the nighttime temperatures begin to warm up into the mid-40s or low 50s, the wheat will wake up and begin growing.

The longer the wheat goes without moisture, the more stressed it becomes. Every day with continued dryness affects the yield.

"Most years this land out here would be a carpet of green," Boor says. "Instead, it's brown wherever you look."

Turning and looking at the

landscape in every direction, the Lincoln County farmer talks about the great start this wheat began with last fall. September rains provided the crop with abundant moisture to sprout.

The crop looked promising, but soon after it came up the moisture stopped. No measurable precipitation occurred all winter including a couple of skiffs of snow with little moisture.

Historically in this region of the state, little moisture falls during February and March. Weather prognosticators say moisture may set in about the time the wheat begins heading.

"I'd say if the crop doesn't receive moisture before then, it won't do much good," Boor says. "The only green you see

out here is the yucca plants. They're doing well because all their competition has been wiped out."

While conditions remain "tinder-box" dry throughout much of Kansas, the Lincoln County farmer believes the potential remains to harvest a crop. However, he also knows that every day without moisture the wheat weakens, and yield potential lessens.

"I've had this crop break my heart more than once," Boor says. "If we could just receive a little moisture to nurse it along."

Like wheat farmers who've planted the crop for generations, Boor remains determined to take the hand he's been dealt and make the best of it.

The most difficult aspect of

this continuing dry weather is the impact on inhabitants in and around Sylvan Grove where Boor lives – friends, family and neighbors. These inhabitants and the community depend on farming and ranching for their livelihood.

"When agriculture is hurting, our community hurts as well," he says. "We all depend on crops and livestock for our survival. We need moisture and we need it now."

John Schlageck is a leading commentator on agriculture and rural Kansas. Born and raised on a diversified farm in northwestern Kansas, his writing reflects a lifetime of experience, knowledge and passion.

Livestock

For Sale:
Registered, straight Egyptian, Arabian mares. Preservation breeding. Please call 316-772-2091

BETSCHART RANCH Limousin and LimFlex bulls, DNA and PI tested, most homozygous polled and black, semen checked, ready to turn out.
620-635-2539 evenings.
Cell 620-635-5711

63 red and 32 black hided 700lbs. Certified Red Angus Open Heifers. Excellent quality, good disposition, 1-iron Montana origin. \$1250. Contact Cole Buffo 620-393-5990. Jetmore, KS

FREE: One lonely goat & 22 chickens, retiring 620-200-0934

Big Bay Gelding Driving Horse, \$800. 620-755-3911

Sale or Trade (2) Longhorn Bulls; 16 mos. Old. 620-899-2548

Registered AQHA weanlings, all colors, great working bloodlines & confirmation. 620-870-4399

Registered Quarter horse Palomino, 11 yrs. old, broke and good disposition. 620-252-8843 620-515-1943

130 Blk & BWF repl hfrs 700 lbs 39 Blk & BWF 3-6 bred cows Mar10-May25 200 Blk Ang 1st calf pairs Feb-Mar calf Apr del 50 Blk Ang 1st calf pairs Mar calf May del If you're looking for something give us a call If you have to market, give us a call or on the web bredcowswright livestock.com

27th Annual Barstow Angus Ranch

"ROCK SOLID" BULL SALE

MONDAY, MARCH 12, 2018 1:00 P.M. CENTRAL TIME

At the Ranch near Springview, Nebraska
(Five Miles West of Springview on Highway 12)

Selling

95 HEAD OF REGISTERED YEARLING ANGUS BULLS

ROCK SOLID GENETICS
FEATURING SONS OF
Barstow Cash | Barstow Bankroll
Barstow Banker | Next Step
PA Valor | SAV Resource
Kramer Apollo

ROCK SOLID SERVICE
Complete Performance Data
Bulls Raised Under Practical Conditions
First Year Breeding Season Guarantee
Free Delivery & Volume Discounts!
All Bulls are 150K Tested

BARSTOW BANKER E30 #18956334



CED	BW	WW	YW	MLK	MARB	RE	SB
8	0.9	61	111	36	0.57	0.24	131.48

BARSTOW BANKROLL E16 #18960294



CED	BW	WW	YW	MLK	MARB	RE	SB
15	-3.0	59	104	26	0.36	0.51	99.69

BARSTOW RESOURCE E113 #18956307



CED	BW	WW	YW	MLK	MARB	RE	SB
1	3.5	71	136	27	-0.07	0.95	123.85

Sale Feature

PICK OF THE 2017 HEIFERS!



Barstow Angus Ranch

43185 Highway 12 | Springview, NE 68778

NERI & PATTY BARSTOW
HOME: 402-497-3448 CELL: 402-322-0286

WYATT & AMANDA BARSTOW
CELL: 402-382-5280

Find us on: facebook

WWW.BARSTOWANGUS.COM

By Hannah Shroyer 402-841-4216

On the barricade

By Tony Woodlief

I'm not accustomed to being called a Nazi, at least not before 7 a.m. on a Monday. I was standing in front of the Supreme Court when it happened, holding a sign. My interlocutor was an administrator from the City University of New York. He held a different sign, along with the conviction that people who disagree are profoundly evil.

Later that morning, a CUNY student suggested that I was perhaps not evil, just stupid. "Intellectually unsophisticated," was how he described me to his fellows. A professor standing nearby chimed in that I need to read Howard Zinn.

I come from a long line of Nazi fighters, I wanted to shout. I have a PhD. I've read thinkers on your side far weightier than Howard Zinn, and a bevy of contrary thinkers who would knock you on your ass.

I wanted them to know, in other words, that I'm really smart, and supremely righteous, and also that I've seen Good Will Hunting.

I've been thinking about how I used to put labels on people the way these people were labeling me. Some got an Evil sticker, and others got Stupid, and a good many got both. Because I'm a good person, you see. And I've read some stuff. We're not just talking politics by the way—I was an omnivorous snob. Theology, marriage, childrearing, philosophy—I had firm and righteous opinions on all these subjects.

What happens over time is that life beats you up. And you either curl up into a ball of bitterness and self-delusion, or you come to recognize the limits of your wisdom and virtue. The limits of yourself.

So life will provide the education (if you're willing to listen), but you sure can accelerate the process by reading books that open your mind and

heart. That used to be what we told ourselves schools were for—to prepare our children to be good citizens, good neighbors. People, in other words, who can share space with other humans and get along without killing one another.

What I'm suggesting is that a good way to assess the quality of your education is the extent to which it imparts not necessarily a change of opinion, but compassion for people with other opinions.

Lately it seems like

universities, and news programs, and politicians, and our social media feeds, and a thousand other more subtle influence-peddlers specialize in the opposite. They tell us good people can only believe one way, and that people who believe otherwise are bad, broken, and dangerous.

And where do you go, from there? When

your enemy is a "libtard" or a Nazi? Well, to the barricades is where, because there's no negotiating with irrational evil. We're seeing only the beginnings of it in this country, but history paints a clear enough picture of where it ends. We keep hacking away at the roots of civil order, yet we'll be stunned when the tree falls on our heads. Perhaps more of us are irrational than we realize, and maybe a little

evil, too.

Now look, of course I have tons of solutions when it comes to reforming schools and universities and politics and churches and, most importantly, every

one of you. But if I've learned anything, it's that none of this matters if I am not daily about the business of reforming me. So, while I was tempted to (Continued on page 15)



213 N. Main
Kingman, KS
620-532-2561
Cards & Gifts
Homemade Fudge

45 Eco Diesels in Stock

RAM 1500 CREW CAB
Rebates and discounts up to \$10,842
Immediate Delivery



SLT BigHorn | Laramie

800-698-0271
Lopp Motors - Dodge City, KS
www.loppmotors.net

OVER 500 Beef Industry Relevant Bulls will sell in Seedstock Plus Sales this spring!

South Missouri Bull Sale
March 24, 2018 * 12 noon
Joplin Regional Stockyards, Carthage, MO
Selling 200 - 18 month old & yearling
Gelbvieh & Balancer bulls!
ALL BLACK!

Bid & Buy at: **DVAuction** Broadcasting Real-time Auctions

RED REWARD Bull & Female Sale
March 10, 2018 * 1 p.m.
United Producers, Humansville, MO
Selling 60 RED Gelbvieh & Balancer bulls
and 75 RED open heifers -
registered & commercial



**CALL TOLL FREE
FOR YOUR
CATALOG TODAY
877-486-1160**

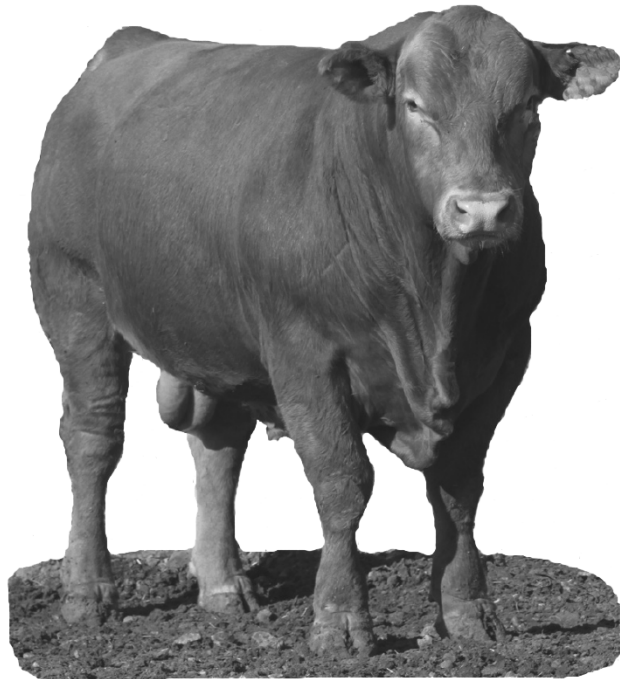

- **Guaranteed Sight-Unseen Purchases!** Let us help you find the bull to fit your program and needs!
- **Free Trucking on every bull! No fine print!**
- **The best disposition & soundness sort!**
- **Extensive Data & Genomic EPDs!**
- **All Bulls are Coat Color & Polled Tested!**
- **All Bulls Are Semen & Trich Tested!**
- **Over 200 RFI tested bulls sell in these sales!**
- **Videos of sale bulls on website the week before the sale! www.seedstockplus.com.**

To view on-line catalogs and videos:
www.seedstockplus.com
email: john@seedstockplus.com

Working Together for Industry Excellence

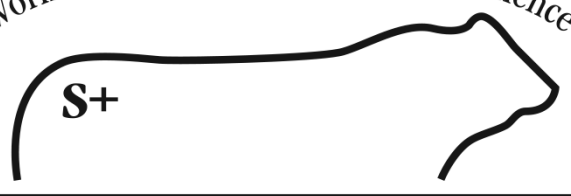

Seedstock Plus

(Continued from page 14) write off these people as Marxist enemies of the liberal order, I kept in mind that no matter what they believe, they're also humans with families and bills to pay and fear of the future and questions inside about what the purpose of all this is, what the purpose of them is.

None of this reflection led me to put down my sign and join my opponents' chants, but it helped me keep some charity in the face of name-calling. To speak kindly with a lady who, God bless her, wanted to have an earnest conversation about how I could possibly believe what I believe. To tell a gentleman how hilarious his ad lib responses to my side's speechifying were. To get a selfie with a guy wearing a funny hat.

And I want to believe—though I know it may very well be just self-serving sentimentality—that my little kindnesses, once I'd gotten past some of my irritation and self-importance, made them leave feeling a little better about someone like me, too. Am I more likely to vote their way, or they mine? Of course not. But maybe our grandchildren will be less likely to pick up bricks and smash one another's skulls in. And in this world that we're making for ourselves, that's no small thing, is it?

1. Now educators have to market their wares as workforce preparation.
2. To be clear, I'm not pretending what some of them believe doesn't lead, if unobstructed, to mass graves. Some are indeed self-professed Marxists who despise the liberal order, and who if given power might very well swing me and my children from lampposts as an object lesson in the importance of compliance with the aims of the Revolution. But that doesn't mean they have less humanity than me. Nor that I, under different circumstances, am too inherently virtuous to embrace similarly evil dogmas.

Livestock

POLLED SHORTHORN bulls, excellent for crossbreeding, performance documented, great selection. Keith Lauer, Abilene, Kansas, PH-785-200-4042

 Polled Hereford Bulls. Bred for Complete Performance. Fertility Tested and Guaranteed. **DETTKE FARMS**, Marysville Ks. Andy Dettke 785-268-0423 Brian 785-562-6257

Livestock

HARRISON CATTLE CO. Inaugural Production Sale Tuesday, March 27th, 2018 At the ranch * noon 50 bulls, 30 registered bred heifers, choice of 2017 Heifer Calf Crop, 30 commercial bred heifers, embryos, flushes and semen Leslie & Jan Harrison Arapaho, OK. 580-331-8103 WWW.HARRISONCATTLECOMPANY.COM

Livestock

15 Cross-bred cows, start calving Feb. 20. 620-491-2301

POLLED HEREFORD Bulls: 12-24 months old, performance data available. Brannan and Reinhardt ~Bison, Kansas~ 785-387-1846, email rhinos@gbta.net www.kansaspolledherefords.org/bandr

 12 **RED ANGUS BULLS** 21 months old, Never Locked Up, Raised on Grass, Heifer & Growth Bulls, Semen Trich, Hoft Red Angus. 785-472-3734, 785-472-1033 **ELLSWORTH**

 25 Head Of Ultra Black And Brangus Bulls, 18-30 Months Old, Calving Ease Bred For Disposition. Breeding Brangus Since 1967 - Free Delivery valleyview ranchvvr.com 816-387-7322

2 yr old Angus, Maine Angus Cross Bulls, tested & ready to go. Lonnie Ruff 620-623-0123/ Mike Bailey 620-623-0825/ Todd Thrasher 620-655-1540

 One Black Simm Angus Bull, 15 months, Calving Ease, Semen Tested, \$2000. 620-465-2320

 Registered Red Angus Bulls. Yearling and two year old Ramsdale Red Angus. Murdock, KS 620-532-6060

 Excellent Young Virgin Angus Bulls, Correct for 1st Calving, \$1700. Delivered Free In Volume. 785-421-5706, 785-421-8311 Trexler's Hill City Kansas.

43rd Annual **Wagonhammer Ranches** TOTAL PERFORMANCE PRODUCTION SALE

SELLING 175 REGISTERED ANGUS BULLS AND 15 OPEN ANGUS HEIFERS

Wednesday, March 21, 2018

SHAMROCK LIVESTOCK AUCTION, O'NEILL, NE



WAR Resource D533 Z504 – born 8/10/16 SAV Resource 1441 x Styles Upgrade J59



WAR Payweight D502 B501 – born 7/25/16 Basin Payweight 1682 x PA Safeguard 021



WAR Discovery D547 5079 – born 8/23/16 VA R Discovery 2240 x K C F Bennett Architect M299



WAR Bullet Proof A386 E231 – born 2/26/17 WAR Bullet Proof C357 x Sitz Upward 307R



WAR Black Granite C4002 E056 – born 2/5/17 Connealy Black Granite x R B Active Duty 010



WAR Solution Y285 E317 – born 3/13/17 KG Solution 0018 x Styles Upgrade J59

VISIT WAGONHAMMER.COM FOR MORE INFORMATION AND SALE BOOK REQUESTS OR YOU CAN CONTACT US BELOW. VISITORS ALWAYS WELCOME!

The Total Performance Brand

Over 100 years strong



THE JAY WOLF FAMILY, OWNERS
 BOX 548, ALBION, NE 68620
 OFFICE: 402-395-2178

JOE EPPERLY, SEEDSTOCK MANAGER
 303-884-3900
JOE@WAGONHAMMER.COM

Livestock

APRIL VALLEY FARMS 21st Annual Performance-Tested Angus Bull & Female Sale, Sunday, March 18, 2018 St. Joseph Stockyards, St. Joseph, MO. Selling: 70 Fall and Spring Yearling Bulls, 20 cow/Calf Pairs, 25 Bred and Open Heifers. complimentary Lunch at noon. Contact Edmund 913-682-4376.

10 Black 1st calf heifer pairs w/fall calves, bred back. \$2500. 4 Black 1st calf heifer pairs, spring calves. \$2200. 620-654-8231

Harriman Santa Fe(Bob) Forage Balancers, SmAngus Bulls, females, large selection, top of the breed, sales every day, fescue genetics, #1 Active Balancer bull for MbEPD 1.36 & Feeder Profit Index EPD 122.09 (#1) (feedlot performance, carcass merit), Prophet BOO6 (1316506) is also CREEPD 20. Montrose, MO 660-492-2504 bharriman39@hotmail.com, www.bhsf.us

I BUY & SELL ALL TYPES OF HORSES, AND HORSE EQUIPMENT. 620-382-6432 NEWTON

Livestock

Black Hereford homozygous black bull \$3500 20 months old 402-209-1321 or 402-209-0958 Email kreif-els2000@hotmail.com

LARSON ANGUS RANCH, 14th ANNUAL PRODUCTION SALE. 100 HEAD SELL At the Ranch Sharon Springs, KS 67758 "CARCASS WITHOUT COMPROMISE" Wednesday, March 28, 2018 *1:00 PM MDT. All bulls are Performance Tested and 50K. Angus Hill Steadfast, Basin Payweight 1682, Basin Advance 3134, EF Commando, EXAR Resistol, VAR Discovery, VAR Index. Dan & Becky 785-891-3748. Cell 785-821-1098 Brady & Kyla Larson 785-821-1580 dan@larsonangusranch.com *www.larsonangusranch.com

Livestock Equip

BRUTE CATTLE EQUIPMENT *Crowding Tubs *Wedged Alleys *Fencing & Gates *Loadouts *Hydraulic Squeeze Chutes. 402-693-2221 dodgemfg.com Small animal VETERINARIAN EQUIPMENT, stainless steel cages, lab equipment, etc. Call 620-870-4399 for details.

TANK COATINGS. ROOF COATINGS. Available for METAL, composition shingles or tar roofs. We also manufacture tank coatings for concrete, rock, steel, galvanized or mobile tanks. Call for our free catalog: VIRDEN PERMA-BILT CO. 806-352-2761 www.virdenproducts.com

Tire Livestock Water Tanks and feeders, tire ground level mineral feeders. endurobrandlivestock.com, 785-231-8397

Livestock Equip

New 12ft. Feedbunks Delivery Available Tilt Wall Silos finleybuildt.com ATWOOD, KS. 785-626-3282

Cattle guards, pipe racks, portable feed bunks, oil field rods & tubing. 785-623-7024

HOLCOMB SCRAPER INC. *Forced Ejection Scrapers Direct hitch or dolly *Heavy Duty Feedlot Scrapers With or without chisels holcomb scraper.com. 620-277-2333

TITAN WEST CATTLE HANDLING EQUIPMENT. For added value get the BEST HAY MOWER(only 5 moving parts, no gearbox) at the BEST price or the no-till FORAGE DRILL (6in spacing \$1100/row). Tigerco Dist. aitchison.co.nz or tigercoinc.com 800-432-4020

GOOD USED Gestation farrowing nursery, finishing, used HOG Equipment, outdoor hog feeders, and reconditioned, repainted, photos and delivery. 605-251-1133

BULK TANKS-USED DAIRY EQUIPMENT. Buy-Sell-Trade. 800-844-5427

The money that you keep

MANHATTAN, Kan. — For far too many of us, the money we earn is spent almost as soon as we make it. For those managing burdens of debt, it could be argued that the money we earn is already spent before we earn it.

But what if you could pay yourself first, and keep some of those earnings for things you need today, or might need tomorrow?

America Saves Week is February 26 through March 2. The event is coordinated by America Saves and the American Savings Education Council. The event is divided into five daily themes, with a sixth "bonus" theme set aside for Saturday, March 3.

"We know that Americans for several years — actually some decades, probably — have not saved as much as Americans in the past," said Elizabeth Kiss, a family resource management specialist for K-State Research and Extension. "So this is really an opportunity to focus on saving, focus on reducing debt, focus on money management

and think about our goals, and how we use money to achieve our goals."

While each day of the week focuses on a specific idea or theme, they add up to a list of strategies to help individuals and families grow their nest egg, rather than scramble their finances.

Start With A Plan — The old adage is true: Those who fail to plan, plan to fail. Saving money requires some thought and a plan of action. "Looking at your goals, think about how much money you need, how much you can realistically put aside on a regular basis, and that's the plan part," Kiss says. "Without a plan we're just kind of maneuvering without full information, without direction."

Automate The Process — Most wage earners are paid by direct deposit. It might be possible to have your paycheck deposited into two or more different accounts, designating one of those accounts for savings. "If you don't see that money in your (Continued on page 17)

MARION COUNTY - 78.99 ACRES AUCTION 7:00 PM • THURSDAY, MARCH 15, 2018 Seller: Helen K Logan Estate, Mary Meisinger Executor AUCTION LOCATION: HILLSBORO SCOUT HOUSE, LOCATED ON MEMORIAL DRIVE, HILLSBORO, KANSAS Property Address: NE corner of Jade & 120th Peabody, KS. Location: From the NW edge of Peabody, KS, take Nighthawk Rd north 5 miles to 120th Rd then 4 miles west to the corner of Jade & 120th. The property is the northeast corner of the intersection. From Hillsboro, just 6 miles south on Indigo Rd & 1 mile east on 120th Rd to the property. Brief Legal: W/2 SW/4 less ROW in Sec. 2, Twp. 21, Rge. 02 Marion Co, Ks. Taxes: \$928.48 Minerals: Sellers minerals sell with the real estate. Property Description: Here is an income producing property in the Conservation Reserve Program-CRP. The contract acres are 78.85 with an acre payment of \$45.00, making the total payment annually of \$3,555.00. The contract period is from 10-01-2011 to 09-30-2021. The share of the payment going to the buyer is 100%. Here is an affordable size acreage with lots of possibilities. RICK GRIFFIN 308 Broadway, Colmarwood Park, KS 67805 Phone: 620-277-6427 Fax: 620-473-5427 Text: 620-473-5427 Email: rick@griffinrealestate.com

MOLITOR ANGUS 39th Annual Production Sale Saturday, March 17, 2018 – 1 p.m. at the ranch (11558 SW 90th St., Zenda) 5 mi. N. & 2 1/2 W. of Zenda, or 9 W., 9 S. & 2 1/2 West of Kingman, KS. Selling 110 Bulls and 40 Females Performance * Calving Ease * High Carcass Traits * Gentle Disposition Traits Main Herd Sires represented: Basin Payweight 1682, KG Solution 0018, LD Emblazon 999, HA Outside 3878, Black Granite, HAYNES Outright 452 and Basin Advance 3134. Catalogs available upon request or register for online bidding at www.dvauction.com. MOLITOR ANGUS RANCH RICHARD OR MIKE MOLITOR 620-243-6335 Cell: (620) 243-3081 molangus@onlinezenda.net

PUBLIC FARM AUCTION Karen and Don Adams Jr., (KD Ranch) SATURDAY, MARCH 24TH, 2018 @ 11:00 AM 999 Highway 75, Yates Center, Ks. From Yates Center, 1 mile south on Highway 75 Off street parking, weather permitting As we have retired, we will be offering the following at public auction. TRACTORS: 1993 JD 6400; 2014 JD 5065E; 2014 JD 6115M PICKUPS: 2015 Dodge Ram 3500; 2009 Dodge Ram 3500 TRAILERS: 2001 Kodiak; 2009 Travalong EQUIPMENT: 2014 Vermeer VR 1022; 2013 JD 946 Moco; JD 468 big round baler; 2015 Bushog 2615; JD MX8 rotary mower CATTLE EQUIPMENT: LAWN MOWERS: 2015 JD X300; JD X534; JD GX 345 SHOP: DRAFT HORSE ITEMS: MISC: NOTE: All equipment as been well cared for and taken care of, a lot of the equipment as been kept in a shed, you don't want to miss this sale, loader available day of sale. If you are not known by the auction company, and you have purchases of \$20,000 (twenty thousand dollars) or more, you must provide a bank letter of guarantee. This is a partial listing, for complete sale bill and pictures check web sites: kansasauctions.net/boone or kansasauctioneers.com E. Boone Auctions Eric Boone - 620-625-3246 Cell: 620-496-6312 E-Mail: eboone60@hotmail.com

E & C Furniture & Refinishing "Quality better than the original!" 620-474-3590 www.ruralmessenger.com/EandC.htm 308 W Main • Haven, KS

(Continued from page 16) checking account, it was never really there, you don't miss it. And hopefully you'll think twice before taking it out of savings," Kiss said.

These things take practice, so don't be surprised if it takes two or more attempts at finding just the right amount to be set aside – an amount that will still leave you enough for regular expenses.

Expect the Unexpected – Things happen. The car needs a repair, the dishwasher breaks down, your kid knocks a glass of water onto your phone. Saving for those 'rainy day' eventualities takes some of the sting out of those surprises when (not 'if') they happen. Kiss advises that health expenses should probably have their own separate column or account, away from the Rainy Day Fund. "Health expenses are a little bit different,

so money for deductibles and co-pays should probably keep that money separate from the Rainy Day Fund," she said.

Saving Shouldn't Be Boring – We all need to unwind, whether it's a night at the movies or a weekend at the beach. A good savings plan should have some fun, some discretionary money built into it. "If you're meeting your basic needs and all of your financial responsibilities, and putting some aside for the future, there's no reason not to have some fun money too," Kiss said.

Saving to Stop Working – Things like Social Security and pension plans can only cover so much. If you plan to stop working in your later years, you'll need to plan today for tomorrow. Some employers match contributions to a retirement plan, Kiss says, and that could be the biggest wrench in your toolkit. "If you need to put in a certain amount to get the maximum match from your employer, that's the 'free money' -- that's the no brainer. Do everything you can to put in what you need to, to get the maximum amount of matching funds."

Save The Extras – Not all of life's surprises are unpleasant: things like raises at work, tax refunds, gifts and inheritances. Those things don't necessarily have to be an excuse to splurge. The recent tax reforms signed into law that will take effect next year are a good opportunity for savings. "If you see an increase in your actual take home pay, think about putting at least some of that aside for whatever your financial goals are," Kiss said. "Also, consider knocking down any debt you may have, whether its student loans, mortgages, or credit cards."

Funds For the Whole Family! – Good habits start at home, and they start young. America Saves Week is an opportunity to teach younger members of the family about the importance of saving money and planning

ahead. Some might balk at the idea of showing children where all of dad's money goes, but Kiss says it's a golden opportunity. "Talking to your children about your savings goals helps them to understand that you can't always have everything right away. It's the concepts of deferral, planning and making tradeoffs," she said. "If the family wants to go on a vacation, ask the kids for ideas to help save money for that. Kids have great ideas and they just might surprise you."

Kansas has its own home on the web to help you start saving, including a place to submit your goal in writing.

"If you're realistic, and start with a small goal, that success can build up," Kiss said. "One of the organizing principles of America Saves Week is that when you write it down and then share it with someone, you're more likely to continue to work toward your goal and to have better success at achieving it."

Livestock Equip

Tractor Tire
Feedbunks,
Contact Corey
800-295-3345

Livestock Services

Becker Farms Hay
Grinding, William
and Jamie Becker.
316-293-6116
Conway Springs, KS

Feed & Seed

Square Bales
Straw; \$2.50/
each, quantity dis-
count.

620-465-2655
Leave Message

GREEN COVER SEED

We Believe In Soil
Health!

Cover Crops for
Soil Health and
Forage

Cowpeas, Sunn
Hemp, Mung
Beans

BMR Corn, Sor-
ghum, Millets &
more

www.greencoverseed.com

402-469-6784
Bladen, NE



11th Annual Three Forks Ranch

BULL & FEMALE

PRODUCTION SALE

MARCH 23, 2018

Friday • 12 noon (cst) • At the ranch, Ft. Gibson, OK



3F EPIC 4631
DOB: 01/25/2014 • 17950219
Sire: Varilek Product 2010 04
MGS: EF Complement 8088
CED +14, BW -1.1, WW +84, YW +151, M +25,
CW +62, Marb +.71, RE +.43, Fat +.035,
\$W +81.82, \$F +129.09, \$G +31.28, \$B +167.76

SELLING 200 BULLS

145 - Coming two-year olds
55 - Yearlings
25 - Registered Fall Splits

Many with Calves Sired by 3F Epic 4631!

All bulls , parent verified, complete performance and ultrasound data, first season breeding guarantee!

CED	BW	WW	YW	SC	Milk	CW	Marb	RE	\$B
+15	+3	+63	+123	+1.51	+23	+46	+31	+78	+141.80

3F EPIC 7861 DOB: 01/17/2017 • 18944693
Sire: 3F Epic 4631 MGS: Deer Valley C C & 7 2123

CED	BW	WW	YW	SC	Milk	CW	Marb	RE	\$B
+12	+5	+77	+129	+1.32	+19	+59	+35	+1.01	+168.44

3F RAMPAGE 6632
DOB: 08/13/2016 • 18791513
Sire: Quaker Hill Rampage 0A36 MGS: Duff Angus 011



CED	BW	WW	YW	SC	Milk	CW	Marb	RE	\$B
+16	-1.1	+53	+104	+57	+28	+26	+47	+47	+100.27

3F EMBLAZON 6875
DOB: 09/04/2016 • 18794800
Sire: LD Emblazon 999 MGS: Connealy Final Solution

The sale will be broadcast live on the internet. All videos will be available on www.superiorlivestock.com

For more information or to request a sale book please contact Three Forks Ranch or the sale manager.

Sale Manager

THREE FORKS RANCH
6959 Hwy. 251A • Fort Gibson, OK 74434
Mark Sexton, Managing Partner (918) 541-0418 • Fax (918) 683-0950
Paul R. Moore, Owner
www.threeforksangus.com

Feed & Seed

ALFALFA PELLETS
 Located in Great Bend, KS
 Buying Grinding Alfalfa
 3x4, 4x4, and Round Bales

CALL BRAD
 620-793-7701

DAMAGED GRAIN WANTED ANYWHERE
 We buy damaged grain any condition -wet or dry- including damaged silo corn **TOP DOLLAR!**
 We have vacs and trucks **CALL HEIDI OR GARTON NORTHERN AG SERVICE, INC.**
800-205-5751

Hay Equipment For Sale
 2009 Stinger 6500 Bale Mover, 10,400 miles, 872 hrs, ID# 500,
 2002 Agco 4910 Square Baler, Approx. 50K Bales, ID#HL91242,
 2008 2190 Massey Ferguson Square Baler, 15 Bales ID #HT91319, 2011 Darf Rake ID #59426. All Equipment Bought New, Shedded, Low Hours, Excellent Condition.
 620-804-2989, 620-797-5103

Looking for ALL TYPES, Rounds & Squares Dairy Hay.
 620-655-0229

Feed & Seed

SORGHUM SUDAN GRASS
 50 lbs Bag
 OTHER TYPES OF FORAGE PRODUCTS ALSO AVAILABLE; FROM RYE TO PEAS AND SUDAN TO ROUNDUP ALFALFA. We now have a full line of WL Roundup Alfalfa
"If it's GREEN and GROWS, we probably can supply IT!"

Alan Koerperich
970-580-5438
402-261-8725
 alankoerperich@yahoo.com

Small Square Bales of Straw.
620-960-7386

Alfalfa Wanted.
620-253-2661

CRP MIXES
 Quotes for Winter and Spring planting. Free shipping,
Feyh Farm Co., Alma, Ks.
866-765-3415 / 785-765-4681
 Fax

Alfalfa hay wanted rounds or squares
 620-804-1016
 LARNED

Feed & Seed

OPEN POLLINATED SEED CORN \$67, out producer hybrids for silage & grazing. Highly nutritious grain.
217-857-3377
Teutopolis, IL

Need to Stretch Your Hay, 160 Rye Straw, \$18/bale.
 620-694-9800



30 x 40 x 10 - \$22,800

- 12" Boxed Overhangs
- 2 - 10x8 Ins. OH Doors
- 1 - 3/10 Entry Door
- 4" concrete
- 2 - 3x3 Window
- 4' Wainscot

Better Steel - Better Lumber
MORE LUMBER
Better Doors - Better Buildings

IF YOU WANT THE FINEST IN POST FRAME STRUCTURES, JUST SAY YES!
 620-960-3134 - Sam Yoder
 WWW.YODERSTRUCTURES.COM

YES
 YODER ENGINEERED STRUCTURES
(844) YES-BARN

Fully Engineered | Pre-Engineered | Licensed & Insured

Feed & Seed

****GRASS SEED:**
 Iron Master, WW Spar, Plains, B-Dahl, Little Bluestem and many more.
 For best pricing call Moss Seed Company.
 580-334-7842

2 Brand New Alfalfa-Grass Seed Boxes.
 620-672-2490

Feed & Seed

BUYING DAIRY QUALITY ALFALFA & GRINDING HAY, large squares and rounds, semi loads only 620-285-1278
 620-285-5100
 LARNED

HAY SALE, SATURDAYS @ 10AM, 2147 E NORTHVIEW, MCPHERSON, KS.
 620-755-2828
 620-654-3898

Feed & Seed

Glyphosate New Pride Soybeans approximately \$30/Acre. Certified Jerry oats. Certified weed free straw. LibertyLink, Dicamba, Roundup Ready 2.
 402-239-2858
 thimmseeds.com

ROBERTS SEED INC. Non-GMO and Organic Seed and Feed

10, 12 & 14 Bale Hay Trailers



- Cradles can be lifted w/one hand • Cradles are removable
- Safety locks for cradles in both the up & down positions, located at the front of trailer
- 1-Year Mfg. Warranty on axles & tires • 2-Year Warranty on trailer
- Heavy duty tubular construction
- 10-bale trailer has 7,000 lb. tandem axle with brakes & 10 ply tires
- 12-bale trailer has 10,000 lb. tandem dual axle w/brake & 10 ply tires
- 14-bale trailer has 12,000 lb. tandem dual axle w/brake & 14 ply tires
- Comes with a spare tire
- Now have options of hydraulic dump & 14 ply tires

DENNING MACHINE SHOP, INC.
Toll-Free: 866-293-5450
 THE WORKHORSE OF WESTERN KANSAS

Circle S Ranch
 11th Annual

"Going to Grass Production Sale"



Saturday, April 7, 2018
Canton, Kansas

Selling...
 Gelfords and Gelbvieh
 Horned Herefords
 (Gordon Jamison Bred)

55 Bulls (18 mo-yearlings)
 Show heifers
 20 plus pens - replacement heifers
 1st calf heifer pairs



Circle S Ranch
 John & Carla Shearer & Family
 Canton, Kansas

Home 620-628-4621
 John Cell 620-654-6507
 Johnny Cell 620-654-6731

circle_s@hometelco.net
 Find us on Facebook!
 www.circlesgelbvieh.com

Feed & Seed
 Corn, Soybeans, Peas, Milo, Sorghum-Sudan, Alfalfa, Clovers, Cover Crops, Pig, Goat and Chicken Feed Mixes Custom Grain Processing for 30 years. NCIA & KCIA approved 308-743-2565 www.robertsseed.com

3x4 squares of Shredded Corn Stalks and Wheat Hay.
580-651-4250, if no answer 620-428-5657.

Feed & Seed
BUYER & SELLER of Milkweed Seed. Nutrition for Monarch Butterfly.
Osenbaugh Seeds.
Lucas, IA.
800-582-2788 john@prairieseedfarms.com

 LARGE ROUND BALES SUDAN/ \$65/TON, Large rounds shredded MILO & CORN STOCKS \$60/ton.
 620-353-7394 ULYSSES, KS.

Farm Service
YOUNG'S WELDING.
Brush Grabbers attach easily to loader arms and hydraulics to let you grab, pull, carry, lift & release to stack debris or load your truck.
 Specifications: Maximum Opening 65in. Available widths: 72in., 84in., 96in. Please call for pricing.
 youngsweldinginc.com
 620-431-2199 CHANUTE, KS

Farm Service
 Wanted: Salvage Farm, Oil Field and other scrap metals.
 316-650-0327 MOUNT HOPE

 YOUR PARTS REBUILT since 1960
 316-200-1705 316-445-2285

 Brock Grain Bins & Equipment. Concrete & erection - years experience.
 JKLP Builders 402-649-5721

Farm Machinery
 JD 1710A 9 Shank Soil Saver Chisel, Krause 11 Shank Chisel, Schaffer 15ft Disc, Krause 12ft Disc, JD 16x8 Drill, IH 20x4 Food Plot Drill. Yoder Welding & Repair 620-465-2344



Farm Machinery
We are a parts dealer for MACDON, BUSH HOG, & BRILLION.
We also have new & used parts for MF, Hesston, Krause Universal Reels and Bush Hog.
We supply filters, chains and hydraulic hoses.
We now have our parts online through Fastline.com
Howards, INC
601 N Ohio Mt. Hope, Ks
316-667-2381 316-661-2552

2005 JD5425; 65 Hp; 4wd; with loader / bale spear. \$17,500
 316-251-1619

Shuck Implement
MF 2706 E w/L135E Loader (2015) 130 Eng Hrs, Like New Hydrostat Trans, 1 Rear Remote, Wheel Weights, L135E Loader, W/72" HD Bucket with Tooth Bar, 3rd Function installed on loader (no grapple), Bale Spear, Extra Bolt on Tooth Bar for Loader Bucket, War expires 3/10/18 on Tractor 3/10/18 Power Train... **\$26,900**
Hesston 9260 SP Windrow (2006) 2,008 Eng Hrs, Cummins Engine, 9075 Rotary Headwer 15ft... **\$42,500**
Farm King Hy Capacity Rake..... **\$11,000**
Utility Service Bed **\$1900 OBO**
White 2-62 FL Forklift - High Lift, Extra Good Condition, Reverse-O-Torc, 6 Cyl Diesel, few hours on Overhaul... **\$6,500**
Michelin Agribib Radial Tire Set, pair 380/90 (14.9) R46 R1W on rims for Cast Centers (no centers); Pair 380/85R30 R1W on Waffle Wheels off of 2013 MF 7615 w/765 hrs. **\$3,900.**
Woods PRD7200 Finish Mower (2013) Barely Used, MF Red Brand 72" Wide Premium..... **\$1,900**
E-Z Trail GC37 Header Transport, Red, 37', Lights, Brakes, Straps
CONSIGNED
2015 MF 3710 Manual Spreader, 175 Bu, Lightly Used... **\$9,500**
Kubota M6-111 Grand-X-Cab, PFA (2016), 24x24 Intellishift, Power Shuttle, Grill Guard, (75 hrs) AM/FM/CD Stereo, Rear Worklight, HD Metal Fuel Tank Guard, Deluxe Self Canceling Detent Valve, 3 Remotes... **\$59,900**
Just In
64" Wide, Ser#2142 Diamond Side Mount Rotary Mower, Hydraulic Dr WE & Lift
MF 1839 Small Square Baler (2010) Hyd Bale Tension, Hyd PU, 50,000 Bales - Fully Recond, Harvest Tech Hay Boss Preservative System ... **\$19,900**
MF 2856A Round Baler (2012) **3,947 Bales, Twine & Mesh, Fully Auto Cycle with On Board Hydraulics, Hyd Pickup, Fire Extinguisher, C1000 Monitor, Service and Ready to Go**
Coming In
ASV SR80 Compact Track Loader (2006) 2,000 Hrs, Enclosed Cab, Tracks 80-90%, Undercarriage Recond

Gray's Angus Ranch

"2nd Century" Performance Bull Sale

Saturday, March 17, 2018

1:00 p.m MT • at the ranch, SW of Harrison, NE

Selling: 135 Yearling Angus Bulls & 57 Two-Year Old Bulls

FEATURED GENETICS: Commando • Top Hand • Knight • Traction • Reality Rampage • Charlo • Great Falls • Black Granite • Foundation • Generation 2100 • Tour of Duty



Gray's Courage 637

BW +2.0 WW +57 YW +94 M +29



Gray's Reality 1117

BW +2.5 WW +64 YW +107 M +22



Gray's Rampage 927

BW +5.1 WW +74 YW +126 M +21



Gray's Cedar Wind 1577

BW +1.0 WW +54 YW +90 M +25

Call to request a catalog or for more information

Rod & Laura Gray Family
 4281 Henry Road • Harrison, NE 69346
 308-668-2520 (home) • 308-668-2525 (office)
 grayangus@bbcbw.net
graysangusranch.com



M^{Rural} Messenger

CONTACT US

We're located at 115 S. Kansas, Haven, KS 67543. Our office hours are 8 – 5 Monday through Friday, and otherwise by appointment. Our mailing address is **Rural Messenger PO Box 485 Haven, KS 67543-0485.**

Our phone numbers are 620-465-4636 FAX 620-465-2309.

To call individual staff members, call the office at 620-465-4636 or visit ruralmessenger.com, and

select "contact us." E-mail addresses – Accounting Accounting@ruralmessenger.com

Advertising Advertiser@ruralmessenger.com

Editor Editor@ruralmessenger.com

Publisher Publisher@ruralmessenger.com

Distribution Distribution@ruralmessenger.com

THE RURAL MESSENGER is a free weekly Rural-interest publication distributed over 14,000 square miles of Central Kansas, spanning from Oklahoma to Nebraska, reaching a readership of over 42,000 people.

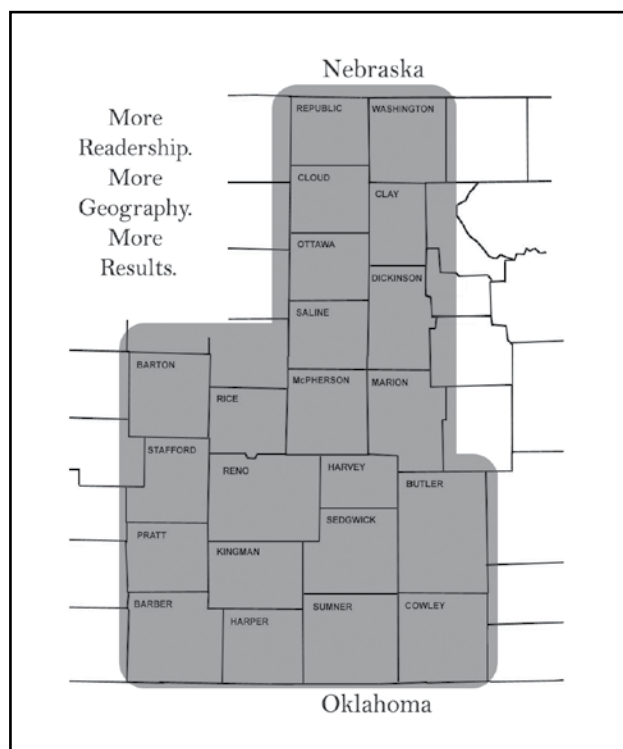

INSERTS

Insert distribution is available and inserts can be zoned to meet your specific needs.

DIGITAL AD DISTRIBUTION

Digital distribution of e-mail advertisements, distributed to ~ 6,000 subscribers, is available for last minute and timely delivery of your advertising message. Call our office for details and pricing.

WEB BANNER ADS

Ads are available to display on our website, ruralmessenger.com

WEB DISTRIBUTION

Special web distribution e-mail blasts, distributed to ~ 6,000 subscribers are available for advertising with a very short turn-around time. Call our office for details and pricing.

DEADLINES

The deadline for print ads is 10 AM on Monday for that week's paper. Papers are delivered on Tuesday and Wednesday weekly.

WEB SERVICES

We offer state-of-the-art web site design, construction and maintenance, including search engine optimization. We specialize in servicing small to medium sized businesses, with small to medium sized pricing.

COPYING

We provide copying services in a variety of sizes, with or without color.

BACK ISSUES

Back issues of the Rural Messenger can be ordered at \$2.00 per copy by calling the office.

WHERE TO FIND A COPY OF THE RURAL MESSENGER

You can pick up a free copy of the Rural Messenger at over 500 locations

throughout Central Kansas. A list of locations can be seen on our website at <http://www.ruralmessenger.com/over-the-counter-distribution/>

CLASSIFIED ADS

Classified ads can be placed through the office, or on-line at kansasclassifieds.ruralmessenger.com

Classified ads are printed in the weekly print edition as well as on-line. Rates for classified ads are based on both the number of words in the ad and the number of times it prints. Free ads, 10 words or less for one week are also available.

Up to 4 weeks	1.00 per word
5 – 13 weeks	.50 per word
14 – 26 weeks	.40 per word
27 – 52 weeks	.30 per word

DISPLAY or COMMERCIAL ADS

Display ads are priced as follows, based on column inches and number of weeks printed. Note that a "column inch" measures 1.5 inches wide by 1 inch high.

Up to 4 weeks	14.00 per column inch
5 – 13 weeks	10.00
14 – 26 weeks	8.00
27 – 52 weeks	7.00

Ads greater than 10 words and / or printing for longer than one week are charged at the following rates;

Color can be added to your display ad for the lesser of \$25 or 50% of the cost of the ad.

SUBMIT

Submit your recipes or other content to us by mail, calling us or through our website at <http://www.ruralmessenger.com/submit-your-story/>

BILLING

Our bookkeeping department can be reached at 620-801-3132, 620-465-4636, or by e-mailing accounting@ruralmessenger.com

CONTACT OUR WRITERS

You can contact our writers by sending a letter to our office, or e-mailing our office at contact@ruralmessenger.com. We will forward your correspondence to them.

WEBSITE

Visit our website at ruralmessenger.com to see the latest content from our writers, latest auction information, classified ads, recipes, a copy of the most recent paper, and a lot more.

TELL US HOW WE'RE DOING, OR NOT DOING

We're interested in hearing from you. E-mail the publisher directly at publisher@ruralmessenger.com, or call (620) 465-4636.

FIND US ON FACEBOOK OR TWITTER

M^{Rural} Messenger Subscription

\$130.00 per year
(First Class) nonrefundable

Name _____

Address _____

City _____ State _____ Zip _____

Phone _____

Email _____

Check Visa Master Card

CC# _____ Expires _____

Please return this form and payment to:
Rural Messenger
115 S. Kansas / P.O. Box 485
Haven, Kansas 67543-0485

Phone 800-395-5010
620-465-4636
Fax 620-465-2309
E-Mail contact@ruralmessenger.com

SUBSCRIPTIONS

Subscriptions to the Rural Messenger are available free of charge in the digital format and in the hard copy format at \$130.00 per year, (First Class) nonrefundable.

Subscriptions can be ordered by calling the office at 620-465-4636, or by selecting "Subscribe" on the website, ruralmessenger.com

WHERE TO FIND A COPY OF THE RURAL MESSENGER –

You can pick up a free copy of the Rural Messenger at over 500 locations throughout Central Kansas. A list of locations can be seen on our website at www.ruralmessenger.com.

Farm Machinery



1992 Bobcat 643
28.5 hp, diesel,
\$2089,3000 hrs.
Call 316-413-3751
SHAWNEE

PARTS AND SERVICE FOR MILLER/NEW HOLLAND SPRAYERS SINCE 1998 SELECT SPRAYERS
www.selectsprayers.com
308-338-8006
OFFICE
Denny
888-446-4876

Wanted: 7000 & 8000 series Allis Chalmers, preferred open stations, dead or running.
405-352-4816,
405-641-7728

VERSATILE SUITCASE WEIGHTS and Weight Bolt Plates for late model tractors.
402-427-7756

LARGE SELECTION of new, used, & rebuilt **TRACTOR PARTS, IH, JD, MM, MH, AC, OLIVER & others.** We ship daily. Please call 217-370-1149

New Holland Bale Wagons. Sell/Buy. All self-propelled/pull type models/parts/tires/manuals. Can deliver/finance/trade.
208-880-2889
www.balewagon.com.

JD 4960 tractor, 15 spd., front assist, rear duals and good rubber; DMI 3200 NH3 Fertilizer Machine, 13 Shank.
402-826-0632

Aggressively buying antique tractors. Good prices paid for all makes & models in all conditions. Please call 217-370-1149

Farm Machinery

CLIP & SAVE
YOUR PARTS REBUILT
Farmer Owned
Since 1960
BEFORE YOU THROW IT AWAY CHECK WITH MARTINWAY
Shafts, Castings, etc.
MARTINWAY PRODUCTS
316-445-2285
CELL: 316-200-1705

Older Farm Machinery Liquidation Sale, Make Offer- Tractors, Combines, Grain Drills, Tillage, Hay Equipment, Model #977-K Cat Track Dozer, Big A 2600 Field Sprayer. 620-921-0320 Haven.

(Continued from page 1) Company in Bucyrus, Kansas, brought his three sons so they could meet and interact with K-State professors, “and learn a little bit more about the cattle industry in Kansas.”

“I just think that once in a while it’s good to open your mind to maybe something you don’t hear every day when you’re at the feedlot working with cattle,” Foote said. “It’s important to listen to people in other parts of the industry. I enjoy learning about the beef trade (and) I enjoyed hearing some of the potential impacts that imports and exports have on our business.”

Husband and wife Ryan and Tricia Vessar came from Holton, Kansas to interact with others in the cattle industry and learn about what’s coming in the future. They were particularly interested in the concept of block chain technology – a network of computers that jointly manages the database that manages Bitcoin transactions – and how that concept may be applied to the cattle industry.

“Companies have so much data that they have on hand, and it’s important to understand how to utilize it,” Ryan Vessar said. “One of the ways is to utilize K-State to understand

some of that information.”

Added Tricia: “That way, we get a little more connected to a broader spectrum of consumer, to know the coming technologies and what our customer really needs and wants, and problems they’re trying to solve so that we can better help and support them in solving problems.”

Cattlemen’s Day organizers said this year’s trade show was the largest in the 105-year history of the event. A large number of equipment demonstrations were available this year.

In addition to the general session with Doud and Tonsor, K-State

faculty gave several breakout sessions in the afternoon, all contributing to new information for cattlemen in the region.

For more information, including copies of research results and presentations of this year’s Cattlemen’s Day, visit www.KSUBeef.org.

Like us on Facebook:
www.facebook.com/rural.messenger

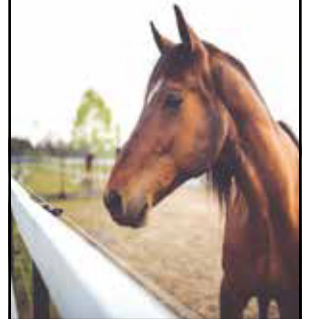

NET PROFIT CHALLENGE:
We will challenge anyone’s genetics to create more real world profit

SCHURRTOP RANCH

Selling: 175 Angus & Charolais Yearling Bulls
Friday, March 23, 2018 • 1 p.m. central
Tri-State Livestock • McCook, Nebraska

35+ years of Feed Efficiency Testing bred in • 45+ years of Carcass, Gain & Performance Data
The majority of our sires are RFI or progeny tested for efficiency for generations

• Genetic prepotency
• Feed efficiency proven

• Top growth
• Maternal
• Doability

Proud ranch partner with **Sterling SILVER PREMIUM MEATS**
See our Ranch video at: www.schurrtop.com

100% Schurrtop-sired cattle recently harvested (1,148 head averaged):
• 97% Choice or Higher • 22% Prime • Average Ribeye 14.1” • 2.7 USDA Yield Grade
And they averaged well over \$100/head carcass premiums!
You CAN have muscle and marbling! Real World Consistency and Quality

Thick, High Performance & Feed Efficiency Proven

The Schurrtop Difference ... Consistency

Schurrtop \$/Head ~ Net Return & Quality Premiums
Schurrtop Growth ~ Pounds & Feed Efficiency
Schurrtop Calving Ease ~ Short Gestation & Problem Free
Schurrtop Carcass Value ~ Muscle & Marbling

Cattle buyers from across the country are recommending **Schurrtop Genetics!**

Capitalist - sire of

Schurr McD Impact - Powerful muscle, mass and total performance. Low Residual Feed Intake, feed efficiency proven.

Schurrtop Eaton Choice K717 - Extra muscle, growth, calving ease and carcass merit.
See our sires at: www.schurrtop.com

Schurrtop Twenty One P - Powerful Muscle, Calving Ease and DoAbility. Many grandsons sell!

CCA Uno 049 - Feed efficiency proven and high performance with quality. Low Residual Feed Intake progeny.

~BEEF EMPIRE DAYS CHAMPIONS~
2016 Grand Champion Heifer Carcass
2016 Res. Grand Champion Heifer Carcass
2015 Res. Grand Champion Heifer Carcass
2014 Best 5 Head

SCHURRTOP
ANGUS & CHAROLAIS
Sure Performance Cattle
40842 Farnam Rd • Farnam, NE 69029

Free delivery in Nebraska and surrounding states on bulls ≥ \$3500 and assistance on all deliveries.



Laugh Tracks in the Dust

A few weeks ago I mentioned my maternal grandmother was quite a character. She loved to play cards and board games with us grandkids; she loved to fish, she played the meanest rag-time piano I've ever heard, and she couldn't read one note of sheet music, but knew by heart about every song she's ever heard.

Grandma Ann also traveled with a troop of USO entertainers to military bases in Missouri, Kansas and Nebraska to entertain troops.

Grandma Ann also

had another special talent. She wrote songs and penned poems for fun and to while away the many years that she lived alone in the Missouri Ozarks, near the little town of Aldrich, on Stockton Lake. Her most prolific years were in the 1950s through the 1970s. She wrote serious romantic songs and funny, upbeat songs, but due to her inability to read musical notes, she always had to hire or coax a friend to put her new songs into printed music sheets.

At one time, I knew the words and could sing a lot of Grandma's songs. But time wears on old memories and I can remember fewer and fewer of her song lyrics and melodies.

Except for one song. The lyrics and music of one song remain

imprinted on my mind. That is a humorous song entitled, "Oh, For the Life in the Ozarks." The words popped up in my mind a few days ago and they won't leave. So, I'm going to pass along the words to "Oh, For the Life in the Ozarks" in this column and dedicate them to all my old friends still in the Ozarks to whom her dated words might still ring true. Here are the words. You'll have to think up your own melody:

Down in those Ozark Mountains,

They make old Mountain Dew.

And, if you drink too much of it.

It'll get the best of you.

The hillbillies there take life in stride.

Maybe they're smart at that.

While we're working our fingers to the bone,

They sit around and get fat.

They cut enough wood for winter,

And buy beans, tobacc'er and such.

They hunt and fish whenever they wish

And their clothes don't amount to much.

(Chorus) Oh, for the life the Ozarks,

That's where I want to be.

I'll spend my life in the Ozarks

'Cause it's like Heaven to me.

The kids start smoking at the age of two.

They even have their own tobacc'er to chew.

And, their folks don't care, 'cause this is true.

They did the same

danged thing or two.

The men drive old trucks and skin big bucks,

And gig fish at night with a torch.

They spit and whittle and watch the world go by

From a rocker on their front porch.

(Repeat chorus)

I read about a research project conducted by a west coast university that studied 1,700 old men like me over 75 years old. They measured only five factors to see if they had any impact on the men living at least to 90 years old. The five factors were: alcohol consumption, coffee consumption, weight, exercise, and hobbies.

Normally, I don't agree with lifestyle research, but I concur wholeheartedly with this study's conclusion.

The researchers found out that the men most likely to live into their 90s drank a bit of alcohol every day, drank at least two cups of coffee every day, did very little vigorous exercise, enjoyed at least one or two hobbies, and were pleasantly plump, not skinny. I fit the 90-profile perfectly.

So, happy days are here again. I'm on my merry way to 90 — until I'm not.

Here's a story that speaks sorta well for getting older. An elderly rancher walks into a cattlemen's convention social dance at a swanky hotel. He is well into his 80s,

very well-dressed with expensive Stetson, fancy bolo tie, polished boots, well-groomed white beard, sharp crease in his Levis, and smelling slightly of an expensive after shave. He presents a very nice image. He spies a classy looking cowgirl in her mid-seventies sitting alone at a table. So, the sharp old gentleman walks over and sits alongside her. He orders a drink and takes a sip. Then, he slowly turns to the lady and says: "So, tell me ... do I come here often?"

Remember this: Life is so much funnier when you have a risqué mind.

If you have cows, hope you're surviving the calving season.



Farm Machinery

835 Versatile, \$17,500;... 895 Versatile, \$19,500;... 1990 946 Versatile, 5400 hrs, with 30.5x32 duals, \$35,000;... 1755 Oliver, \$7500;... 2360 Versatile, 5500 hrs, really clean.

Helten Farm Repair
316-943-0203

NEW AND USED TRACTOR PARTS

John Deere 10, 20, 30, 40, 50 & 55 series & newer (No 2-Cylinder) Allis Chalmers—all models. Large Inventory! We Ship.

Mark Heitman, Tractor Salvage. 715-673-4829 Durand, WI. WWW.HEITMANTRACTORSALVAGE.COM

FARM EQUIPMENT AUCTION
SAT., MARCH 17 @ 10:00 A.M.
SELLERS: TOM & DONNA STEJSKAL
LOCATION: 2084 U ROAD, LEWIS, KS 67552
DIRECTIONS: FROM E SIDE OF LEWIS, KS—GO 2 MI. E ON U.S. 50 TO 210TH AVE., THEN 8 MI. S, 1 1/2 E, 2 S & 1 W

COMBINE, HEADERS AND GRAIN CARTS: '04 JD 9560 Walker Combine, 2160 Sep. Hrs.; JD 925F Hydra Flex Head; JD 893 Corn Head; Brent 780 & 520 Grain Carts; J&M Gravity Wagon. **TRACTORS:** '98 Case IH 8930 MFD w/6420 Hrs., Trimble RTK; '81 JD 8640 w/50 Ser. Eng.; '79 IHC 186 Hydro w/Westendorf WL-42 Ldr w/Grapple Fork. **TRUCKS & TRAILERS:** '83 Mack Econodyne Semi, 6-Sp., AC & Low Mi.; '05 Neville 34' Grain Trlr., New Tarp; '71 Mack R 600 Maxidyne Twin Screw w/20' Mabar Bed; '76 Int'l 1700 Loadstar Tag Axle w/20' Bed; '65 Chevy C60 w/16' Bed & Westfield Drill Fill Auger; '26' Titan G-neck Flatbed Trlr. (22' w/4' Drop Deck); '20' Blair G-neck Stock Trlr. **DRILLS & PLANTERS:** '13 CrustBuster 30' 4030 All Plant DD36x10 Drill w/Liq. Fert. Tank, 3597 Ac.; JD 1720 12-Row Stack Planter. **SPRAYERS & TANKS:** GP TSF 1290 90' Sprayer (Stored Inside); Saddle Tanks for 8930; 200-Gal. Tank Mount & Tank for 4640; 6000-Gal. Glass King Fert. Tank; 1500-Gal. Poly Tank; (2) 1000-Gal. Fiberglass Tanks; 115-GPH. 5 -2000 Agri-Inject Fert. Pump; 70-Gal. & 20-Gal. Agri-Inject, Chemigation Units. **TILLAGE EQPT.:** 30' Great Plains 4330 Disk, Low Ac.; 28' Quinstar Follow-Master; FlexKing 5x5 Undercutter; 21' Sunflower 2330 Chisel; 30' Set Sterling Packers w/Hyd. Fold; 30' Richardson Mulch Treader; 12-Row Yetter Strip Till on Dalton Bar w/Liquid Fert. Sys.; 12-Row Dalton A/A Bar w/Dicky John Appl.; 12-Row Lilliston Cult. w/Orthman Tracker Guidance; Blue-Jet Sub-Tiller 2, 7-Shank w/Dammer Diker.

FOR MORE INFO CALL 620-285-9940 or 620-324-5695
LOADING AVAILABLE SALE DAY & MONDAY (3/19)
Partial Listing Only. Check Our Website for More Information or Call For Brochure.

CARR
AUCTION & REAL ESTATE, INC.
P.O. BOX 300 • W. HWY 156 • LARNED, KS 67550
620-285-3148 • www.carrauction.com

MEIER TAX SERVICE

50 YEARS EXPERIENCE
WANDA MEIER MELODY FREEMAN
*INDIVIDUAL *FARM *BUSINESS
HOURS: M-F 8am-8pm; Saturdays 8am-4pm
BURRTON
1/4 mile west of Burrton
22634 West U.S. 50
620-463-4481

FREE TAX PREPARATION

Free VITA Volunteer Income Tax Assistance for persons with a household income of \$54,000 and below

Walk in service:
Tuesdays 8:30 a.m. - 6:30 p.m.
Wednesdays and Thursdays 8:30 a.m. - 2:30 p.m.
Saturday, February 17 8:30 a.m. - 2:30 p.m.
Saturday, March 3 8:30 a.m. - 2:30 p.m.
Located at the Salvation Army Building
Must Bring:
• Photo ID
• Social Security Card (for all persons claimed on returns)

A Service of:
THE Volunteer Center
OF RENO COUNTY

FARM TUFF New, Remanufactured and Recycled Ag Replacement Parts

AbileneMachine
Ag Replacement Parts

Planetary Gear Reduction Starter for John Deere® Diesel Engines

Our 12-volt Planetary Gear Reduction Starter does everything your current starter does ... **BUT BETTER!**

#AMX34112 **\$275**

European engineering • Higher torque • Faster rotation & starting
4 KW • Fits multiple applic. • No special tools • No core to return

Seat & Suspension Assembly

Update Your Ride to a Grammer

GRAMMER

Toll Free: 800-255-0337 • www.AbileneMachine.com • See Us on Facebook

MARBLE & TOY AUCTION
Sat. March 10, 9:30 AM
415 S Ash (OLG Hall), Newton, KS

The majority of the 32,000+ marbles in this collection were acquired by the Seller when he purchased the entire Marble Collection from Winfield, KS Marble Museum in the early 1980's. The marbles will be sold in lots of 1-500+. Also selling will be 150+ lots of cast iron & tin toys. Preview March 9 (Fri) 10:00AM-6:00PM or 7:00AM auction day.

For information email; vern@auctionspecialists.com or call 316.772.6318. Check website for pictures: www.auctionspecialists.com

MARBLES: Include Stone, Clay, Crockery, China, German Swirls, Colored Glass, Lutz Opaque Glass, Solidly Colored Swirls, Chalkies, Akro Agate, Ox Blood, Peltier Comics, Fancy Benningtons, Pee Wee (Patties), Shooters, Sulfides; Many more kinds, colors & sizes; Marble Games.

TOYS: Include JD, IHC, Marx, AC, Nylint, Miniatures, Sport Wheels NIB, Oliver, M M, Handmade, Caterpillar Trains, Construction Equipment and much more.

www.auctionspecialists.com
Vern Koch 316.772.6318 Mike Flavin 283.8164

Kansas Profile – Now That’s Rural: Casey Cagle, Prairie Earth Tours

By Ron Wilson, director of the Huck Boyd National Institute for Rural Development at Kansas State University

The young man was feeling homesick. He was browsing through a used bookstore in Georgia when he came across a book about his home area in the Flint Hills of Kansas. The book gave him a lift. Years later, he would create his own tour company to share the beauty of the Flint Hills with others.

Casey Cagle is the founder and owner of Prairie Earth Tours in Emporia. He grew up on a farm near the rural community of Oswego, population 1,829 people. Now, that’s rural.

Casey went to Emporia State and got involved in the community, helping with the restoration work on the Granada Theatre. He did similar work at the Midland Theatre in Kansas City.

But what Casey really wanted to do was travel. In 2009, he set out to travel across the country in his camper. After lots of sight-seeing, he became a tour guide in California. “That’s the one type of business where this kind of experience looks good on a resume,” Casey said with a smile.

He led lots of tours, in settings ranging from wilderness camping to luxury lodging across the U.S. and Canada. One day, while browsing through a used bookstore in Georgia, he came across the book *PrairieEarth* by William Least-Heat Moon. This lengthy tome is about Chase County in the heart of the Kansas Flint Hills. Such a reminder of home lifted Casey’s spirits. He was already a fan of another of Least-Heat Moon’s books, *Blue Highways*, which celebrates travel around the back roads of America.

Casey then went to Australia where he guided tours in the out-back. In the back of his mind, he was thinking about his home state.

“Emporia was becoming a community that supports entre-

preneurs,” Casey said. “I decided to take the leap and move back to Kansas.” His goal was to create his own tour business in the Flint Hills.

He enrolled in a Start Your Own Business class at Flint Hills Technical College. “I met with the Small Business Development Center which was extremely beneficial,” Casey said. By being in the class, he qualified for Emporia State University’s Entrepreneurship Challenge. Some 40 business ideas were part of that challenge,

where entrepreneurs pitched their ideas to outside evaluators.

Casey won first place. He later won third in the statewide competition at K-State. These awards encouraged him and provided some capital to advance his business idea. He also received a zero-interest loan from Emporia Main Street.

In 2016, he launched his new business. Fittingly, he named it Prairie Earth Tours. His goal is to provide a closer and deeper look at the Flint Hills rather than a mass

market model. “I’m not just doing a tour, I try to provide an experience,” Casey said. “The small group model enables me to do that, while protecting the integrity of the places we visit.”

Instead of a mega-tour coach, he uses a 15-passenger shuttle bus. “This lets us have access to little cafes and get permission to visit private property and see the hidden gems of Kansas,” Casey said. “We have something really special here. What Kansas has to offer is authenticity.”

Tours include wildflower tours or photography clinics in the spring, sunset horseback rides in summer, or a craft brewer’s tour in the winter. Every Tuesday, he hosts lunch tours to special locations. “My regulars know where to find the best pie, the best salad bar, and the best chicken fried steak anywhere,” he said.

He can provide custom private tours or simply provide transportation. “One time I took a bunch of girls wedding dress shopping in Wichita and El Dorado,” Casey said.

“I want to help people explore and enjoy Kansas while benefitting the local economy.”

For more information, see www.prairieearthtours.com.

Perhaps that book *PrairieEarth* inspired this homesick young man to celebrate Kansas with his own kind of tours. We commend Casey Cagle of Prairie Earth Tours for making a difference by providing his guests a deeper look at the Flint Hills. I’m glad this young man found his way back home.



ABSOLUTE LAND AUCTION

March 31, 2018 at 12:00 NOON
 Personal Property Auction starts at 9:30am
 ON SITE: 2405 W Greenfield, Hutchinson, KS 67501

**Reno County Home on Short 80
 70.1 +/- Acres
 Reno County, KS**

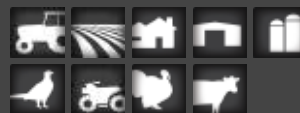

Location:

From Kruppers Corner (K-14/K-96), south 3 miles on K-14 to Greenfield, west 1.5 miles to property.

Property Highlights:

ABSOLUTE AUCTION - March 31st, 2018, ON SITE @ 12:00 NOON. 70 acres +/- of agricultural land (pasture and tillable) with home, barns, sheds and other outbuildings. 4 Bedroom, 1 bath home with partial basement and sub-basement. Newer hay shed and some fencing on the property. Lots of options with this place!

TERMS & CONDITIONS:

REAL ESTATE: \$10,000.00 non-refundable down payment due day of auction with the balance due at closing with no financing contingencies. Property sells in “as is” condition with no warranties or guarantees. No minimums or reserves. Prospective buyers are urged to use “due diligence” and to complete all inspections before auction time. Title Insurance and closing fee will be split 50/50 between Buyer and Seller with possession given at time of closing. 2017 taxes were \$1583.15 and current taxes will be prorated to the day of closing. Buyer Broker participation of 1%. Agents should register their clients by Friday, March 30, 2018 by 4:00pm. Please contact our office at (316) 773-3535 or ariggin@rigginhomes.com for a bidder packet and contact Morris Yoder for additional pictures and information.

PERSONAL PROPERTY: For detailed information on personal property and terms go to www.morrisauctions.com.

We look forward to working with you!

*All bidders will be required to register at the Auction.
 **Statements made day of auction take precedence over printed material.

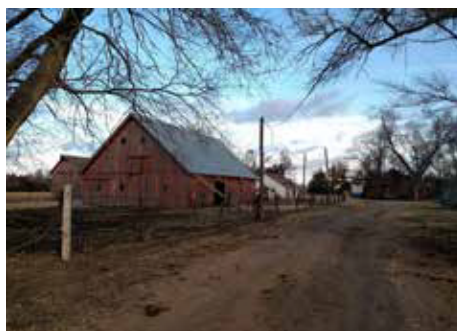

View Full Listing Detail Here:

www.nationalland.com/viewlisting.php?listingid=986754

National Land Realty
 608 South Topeka St.
 Wichita, KS 67202
www.Nationalland.com

Morris Yoder
 Office: 855.384.5263
 Cell: 620.899.6227
 Fax: 864.331.1610
Myoder@nationalland.com

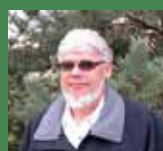

Rusty Riggin
 Office: 855.384.5263
 Cell: 316.633.3535
 Fax: 864.331.1610
RRiggin@nationalland.com

The above information is from sources deemed reliable, however the accuracy is not guaranteed. National Land Realty assumes no liability for error, omissions or investment results.

Farm Machinery



For Sale: New and Used WALINGA AGRI-VACS. Sales and Service. 785-259-5788 ELLIS, KS

Wanted: Gleaner F series combine and four row corn head
316-747-2749

Farm Machinery

Wanted: Native Grass DRILLS or native grass drill boxes only. 20ft. to 30ft. 3 pt. Drill. Roller 12ft. to 20ft. Fertilizer plant. Pull tongue/caddy/trailer w/3pt. hookup. Office/Voicemail 641-766-6790 or Cell/Text 641-340-0294 john@prairie seedfarms.com johno@iowa telecom.net
33' JD 980 field cultivator \$8500 obo 785-979-2545

Farm Machinery

16' Kraus Tandem Pull Type Disc, Needs Some Repair, Very Wide Set Dual Wheels. 316-772-5057

Tree Saw for Skid Loader or Tractor, \$2500. CVR mfg., 620-763-2500

1300 GRAIN CART w/scales and tarp, excellent condition: 1300 with floater tires, scale and tarp; 1300 on tracks with scale and tarp. 712-579-1825 HARLAN, IA

Farm Machinery

550 JD Mulch Master chisel, 30ft setup for anhydrous, cooler, w/ Raven 440 rake controller. 620-431-8449

JD 4020 Wheatland Diesel Cab Duals 5110 hrs. \$5,000 620-921-0025

2007 JD 7930, H 480 Loader w/ grapple fork, 3150 hours, loaded, excellent shape, \$115,000. Cell 785-673-9589

Farm Machinery

WANTED: SPRA-COUPES for salvage, (3430/3630) 785-547-7711

Blanchat flex plow 11 bottom - John Deere 2,800 tripping moldboards. \$10,500 Baker spring-tooth 52 foot - \$8,500 Summers super harrow - 60 foot - 24 inch harrows - \$20,000 OBO 316-204-3889

New JD 6ft loader bucket. 620-491-0573

Farm Machinery

Krause 8000 30ft. excellerator, like new, \$51,900 OBO. SORENSEN EQUIPMENT. 712-579-1825 HARLAN, IA

HORSCH 370, 37ft. high speed disk, good condition. \$59,000 obo. 712-579-1825 HARLAN, IA

620 bushel grain cart #85-61051, 450 bushel grain cart #10273, JD 1750 8 row conservation planter H012750R 675170. All equipment shedded & in good condition. 620-797-5103

75 Chevy Tandem 20-foot bed, 366 motor, Allison Automatic \$10,500 316-772-1146

John Deere 1050 cultivator with Harrows \$4,500 316-772-1146

Hesston 4900 Big Square Baler; Lucknow 2260 Twin Screw Vertical Mixer. Both in Excellent Condition. 620-845-4241

RETIRING FARMER 2008 Case-IH, 210 Puma tractor dual PTO. 42 inch tires-2250 hrs, only used for light work. 2012 Case IH Round Baler, 564 Premium baler. 3518 bales. Extra big tires & wide pickup, shedded. 2003 NH, HW 320 swather. 16-ft header. 2032 hr. Very Good, shedded JD 705 Twin hyd. Hay rake. Very good, made by Vermeer. NH 256 Hay Rake. 2 big hay trailers. Come look & make an offer, ph 785-479-0350. Abilene, KS

JD 3010 diesel, 3 point, dual hydraulics \$5000 580-829-3153 Alva

Real Estate Auction

12377 SW Mockingbird Rd, Andover, KS 67002

From Wichita take US HWY 54/E. Kellogg to 143rd St, Then South on 143rd St to Pawnee, Turn left onto Pawnee and head east to SW Mockingbird Rd, then South to property.

Thursday, March 08, 2018 @ 12:00 Noon

The Property will be open 2 hours prior to Auction for viewing.

5 BR/3 Bath Home on 3 ACRES!

Enjoy the benefits of rural living with all the comforts of Andover and Wichita, close by. Keep your horses and pets on this wonderful property. Set back from the road with a wide, circle drive, this home boasts five bedrooms, three full baths and approx. 3700 sq. ft. with full finished basement on 3 acres in a quiet subdivision. The large foyer showcases the formal dining area and office with fireplace and French-doors. Three bedrooms upstairs, including a master suite which is ADA accessible and has its own exterior entrance. The kitchen is open to the living area and great for entertaining. Large mudroom has closet/pantry and laundry area that leads to the oversized, two car garage with epoxy floor. The open staircase leads to the basement with two bedrooms, a full bath, TV room, large storage room and spacious living area! Heating and cooling provided by a geo-thermal system, using groundwater as a heat and cool source. The



overflow helps keep your pond full and supports the local wildlife. Need more space? How about a 30x40 metal building with concrete floor, lighting and overhead doors? Use for a workshop, party area, or whatever you can imagine.

TERMS & CONDITIONS: Real Estate: \$5,000.00 Non-refundable down payment due day of auction with the balance due at closing with no financing contingencies. Property sells in "as is" condition with no warranties or guarantees. Prospective buyers are urged to use "due diligence" and to complete all inspections before auction time. Title Insurance and closing fee will be split 50/50 between Buyer and Seller with possession given at time of closing. 2017 taxes were \$3805.22 and current taxes will be prorated to the day of closing. 10% Buyer Premium. Buyer Broker participation of 3%. Agents should register their clients by Wednesday, March 7, 2018 by 4:00pm. Please contact Riggin and Company at (316) 773-3535 for a bidder packet or visit our website at www.rigginhomes.com for additional pictures and information.



We look forward to working with you!

*All bidders will be required to register at the Auction.
**Statements made day of auction take precedence over printed material.

MORRIS YODER, AGENT/AUCTIONEER - (620) 899-6227 - www.morrisauctions.com

RIGGIN AND COMPANY REAL ESTATE - (316) 773-3535 - www.rigginhomes.com

RUSTY RIGGIN, BROKER - (316) 633-3535 - rusty@rigginhomes.com

Sale by
Order of:
Terrance and
Robin Sharkey
Sellers

Kansas State University researchers using gene-editing technology to improve wheat helping global food security

MANHATTAN, Kan. – Kansas State University researchers say their work to improve genes in wheat varieties using a gene-editing technology is another positive step toward global food security.

“Food security and the food supply is one of the main issues in the world’s future,” said Eduard Akhunov, professor of wheat genetics and pathology. “With the increasing population size and a decline in the amount of land available for growing crops, we really need to intensify agriculture in a sustainable way.”

Akhunov and his colleagues are working with gene editing, a technology developed five years ago which can be used to modify with high precision any gene in a living organism. Their work with wheat is featured in the inaugural issue of the CRISPR Journal, which was released in mid-February.

CRISPR-Cas9 technology, introduced in 2012, is a simple yet powerful tool for editing genomes, the complete set of genetic material present in a cell. Akhunov said it allows researchers to easily change DNA sequences, creating new variants of a gene with improved properties, or fix known defects in a gene.

“You can consider CRISPR-Cas9 to be like molecular scissors that can make changes very precisely in a particular place of the genome,” Akhunov said. “Using this tool, you can selectively modify any part of a genome to improve genes controlling major agronomic traits.”

This same process is done in traditional wheat breeding, he added, but it often takes as many as 7-10 years to effect the improvements that CRISPR technology can enact in a much shorter time.

“Traditional breeding involves screening existing germplasm (genetic material) collections for genetic variation that is useful, and then introducing it into wheat varieties to improve a trait,” Akhunov said. “This process can be time-consuming and may fail if the specific genetic variation is not present in the screened germplasm.”

“CRISPR-Cas9 technology can use the knowledge we have already collected about the gene’s biology to introduce changes into the functionally important regions of a gene. These new variants of a gene can bring new traits, broadening the useful genetic variation that currently exists in the germplasm collections.”

Akhunov noted that

K-State researchers work with a suite of 25 genes controlling traits that have the potential to affect yield. Using CRISPR-Cas9 technology, they have the ability to improve each of these genes before testing them in the greenhouse, and eventually evaluating them in field conditions.

“Once we identify genes that beneficially affect yield-related traits in wheat, we will work with wheat breeders to transfer these gene-editing advances to top varieties grown here in Kansas, and other U.S. breeding programs,” he said. To achieve this, the K-State scientists will cross a wheat line containing a CRISPR-Cas9 enzyme with wheat cultivars that do not contain the enzyme.

“In the progeny (or offspring) of this cross, we select only those plants that do not have the CRISPR-Cas9 enzyme, but carry the change in the genome

that we wanted to induce,” Akhunov said.

Thus, he added, nothing new is added to the resulting wheat variety, only an improvement in the performance of the wheat’s genes.

“The same outcome can happen due to natural mutations (in wheat varieties) over time, but we are accelerating this process, using CRISPR-Cas9, that can induce mutations in one specific place in the genome,” Akhunov said. “Hypothetically, if you would wait several million years, or screen thousands and thousands of wheat lines collected across the globe, you will likely recover mutations in the same location in the genome that will have the same effect on gene function. But by using the CRISPR-Cas9 technology, you can achieve it in a single wheat line within a year.”

Specific to wheat, Kansas State scientists are working to improve

Farm Machinery

1977 Ford F700 Diesel, tanden axle, 18ft. bed & hoist, good engine, rubber. \$16,500. 405-494-8302 jacksqualityused equipment.com

2012 Kubota M135GX, 4WD, 5890 hrs. power shift w/LHR, new 7ft. bucket, 3pt. & PTO work properly. \$41,900. 405-494-8302 jacksqualityused equipment.com

2006 Case IH Steiger 385 HD, 4100 hrs. 4WD, very good unit, \$75,600. 405-494-8302 jacksqualityused equipment.com

2005 Case IH STX375HD, 11,150 hrs. 4WD, highly fuel efficient. Call. 405-494-8302 jacksqualityused equipment.com

For sale JD 1600 25 foot chisel plow with bar leveler. \$2500. 620-755-1959

Farm Machinery

Case IH Magnum 110 with Case L740 Loader, 954 Actual HRs, like new tractor \$74,500. 405-494-8302 jacksqualityused equipment.com

JD 3020 diesel, power shift, w/ front end loader \$8500 580-829-3153 Alva

1980 Ford L9000, 10 speed, Henderson Suspension, 325 Hp Cummins, 63,000 original miles, \$9000. 620-770-9280

genes that control several yield component traits, among them seed size, number of seeds per spike and the number of tillers per plant.

“We systematically go gene by gene, modifying them using the CRISPR-Cas9 system and then we test to find out which changes in the wheat genome result in increased yield,” Akhunov said.

K-State’s work on the CRISPR-Cas9 technology is led by Akhunov and funded by the Agriculture and Food Research Initiative

competitive grant from the USDA National Institute of Food and Agriculture. The project is a part of the International Wheat Yield Partnership (iwyp.org) program aimed at increasing the genetic yield potential of wheat using innovative approaches.

The researchers’ paper in the inaugural issue of the CRISPR Journal can be found at <http://online.liebertpub.com/doi/pdfplus/10.1089/crispr.2017.0010>.

HORIZON

FARM & RANCH REALTY, LLC

For more info visit our website or contact one of our agents!
1-888-825-1199
www.horizonfarmranch.com

AG LAND

NEW LISTING! 155 Ac +/- irrigated farm S of McPherson w/new hay barn. Everything completely new last year. Call Ray!

NEW LISTING! 240 Ac +/- Pasture with 2 ponds and new fences just west of Gypsum. Call Ray!

NEW LISTING! 4499 HD feedlot, 4 houses, and 1640 acres near Hope, KS. Top-notch turnkey facility. Call Brad or Ray!

NEW LISTING! 239 Ac +/- Sportsman Paradise timber and Solomon River SE of Bennington. Proven deer, turkey, and 40 lb flatheads. Call Ray!

***440 Ac +/-** in 2 tracts SW of Tescott. Tillable priced in today’s market. Call Ray!

*** 160 Ac +/-** w/2000 hd feedyard, set up right and ready to sell.

*** 160 Ac +/-** Upland irrigated tillable @ Lindsborg. Call Brad!

*** 366 Ac +/-** Farm w/irrigated river bottom tillable at Lindsborg. Call Brad!

PRICE REDUCED! * 100 Ac +/- Rain Rd./ 18 Hwy. CRP, excellent return or bldg site! Call Brad!

*** 80 Ac +/-** CRP just west of Abbyville. Call Ray!

*** 80 Ac +/-** just S of Lincoln, tillable and CRP. Call Ray!

*** 140 Ac +/-** Tillable/pasture combo just SE of Enterprise. Call Ty!

*** 160 Ac +/-** Creek bottom till/great hunting @ 81 Hwy/24 Hwy. Call Ray!

*** 31 Ac +/-** tillable 81 Hwy/24 Hwy. Good hunting, bldg site! Call Ray!

*** Pasture/tillable combo** just NW of Talmage on 18 Hwy.

*** - Owner will Finance - 320 Ac +/-** Pasture E of Bennington. Call Ray!

*** - Owner will Finance - 300 Ac +/-** on the Solomon River. Call Ray!

*** 240 Ac +/-** Geary Co. blacktop frontage 190 pasture w/new fences, 3 big springs and 2 new wells. 45 tillable. Close to town. Seller is a Kansas

COUNTRY HOMES AND LOTS

EVEN LOWER PRICE! * 863 Hwy 15, S of Abilene. Fabulous 4 bd, 3 bath home on 21 Ac +/- w/horse barn and a large shop. Lowered \$40K!

*** Nice country home on 10 Ac +/-** @ Lindsborg! Call Brad!

*** 20 Ac +/-** with nice shop and pens just N of Enterprise along I-70. Call Brad!

*** 4 bed, 3.5 bath** log home, stone fireplace w/awesome view and new shop on 16 Ac +/- or add in another 64 Ac +/-! Call Brad!

*** 3227 Hwy 15 +/-** NE of Abilene on 15 Hwy. Nice home on Mud Creek.

*** 24 Ac +/-** Bldg. site @ Pawnee Rd. / I-135 N of McPherson! Call Lucas!

AUCTIONS

Upcoming Auction! Nice 1/4 just SE of Canton....March 13, 2018
If you are thinking of having a spring land auction or listing your property for sale, then contact our office today....We would appreciate the opportunity to serve you!

***Auctions *Private Treaty Sales *Value Assessments**
For more info visit our website or contact one of our agents!

Ray Swearingen Broker/Owner.....785.452.8498

Lucas Hamm 785.366.3580 Brad Budden 785.280.0915

Calvin Carlson 785.819.1480 Rachele Swearingen 785.452.5115

Ty Bryant 785.366.0261 Billy Randle 785.479.1152

Sheila VanWinkle..... 785.280.3564



Conrad American-Eaton Bins

Sales • Concrete Erection Grain Storage Commercial & Farm



Hynek Construction

Mike Hynek • Guide Rock, NE • 402-984-1200 • 402-257-2200
Doug Pruitt, Sales • 785-545-5986 mobile
www.hynekconstruction.com

Complete & Comprehensive
Dentistry for your Entire Family
Call 620-345-2100
to schedule your appointment.



Fees due at time of service

Moundridge Dental Center
324 E. Second Moundridge, KS 67107

LAND & REAL ESTATE AUCTION

FRIDAY MARCH 30, 2018 2:00 PM

“DEERFOOT FARM” 160 ACRES BUTLER COUNTY
12508 SW 200TH, DOUGLASS KS 67039 (HELD ONSITE)
RUTH E. COULTIS REVOCABLE TRUST, SELLER

THE WATER RESOURCE ON THIS PROPERTY IS TREMENDOUS! FEATURES INCLUDE: 3 ARTESIAN WELLS * 1.5 ACRE POND * TILLABLE * 8 MILE CREEK * NATIVE HAY MEADOW * OVER 3000 TREES * 2 STORY FARM HOUSE * GUEST HOUSE * 120' X 54' MORTON BLDG GREAT BARN * SWIMMING POOL * OTHER MISC. BARN & BLDGS * HUNTING, FISHING, EXPLORING, RELAXING, ENTERTAINING! * GREAT HOME, CORPORATE RETREAT, OR VENUE!

OPEN HOUSE TUESDAY MARCH 14 4PM-6PM
OPEN HOUSE SATURDAY MARCH 24 10AM-NOON

PROPERTY LOCATION: FROM DOUGLASS, 2 1/2 MILES WEST ON 210TH, 1 MILE NORTH ON TAWAKONI, 1/4 WEST ON 200TH

VISIT OUR WEBSITE FOR A COMPLETE LIST & PICTURES
WWW.SUNDGREN.COM



JOE SUNDGREN, BROKER 316-377-7112
JEREMY SUNDGREN 316-377-0013
RICK REMSBERG 316-322-5391

Farm Machinery

2011 Case IH RB464 Round Baler, net/twine. 6000 bales. Very Nice. 620-200-4471

 WANTED: junk cars, farm machinery, old combines, tractors, implements, etc. also catalytic converters, alum wheels, radiators, aluminum pipe. Scrap License #16-010370. 316-650-7482 ANDALE

Farm Machinery

JD 6420, IVT, loader & grapple, \$54,000. 785-623-3114 HAYS

 1963 JD 3010 diesel, wide front, runs good, very clean, \$5800. 620-212-3363 620-431-1012

 JD 843 Corn Head, oil bath drive, telescope flexible drive shafts, plastic row covers, \$5100. 620-682-2334; 620-324-5274

Farm Machinery

2010 JD 3320 with 230 hours, box blade, 300CX loader, autoconnect mid mount 60" mower deck with hydraulic dump material collection systems, MFWD. Phone number is 620-325-2622 during day, 620-325-2026 during the evening and weekend.

 31' Blu-Jet NH3 applicator, 20" spacing \$6500 obo 785-979-2545

Farm Machinery

2002 JD 1710 12R30 PLANTER, Yetter row cleaners, good opener disks, \$10,200. 620-682-2334; 620-324-5274

 2013 JD 569 Premium round Baler w/17,000 bales. \$20,000. 2009 568 JD round baler, 22,000 bales on it, \$10,000 obo. 620-282-0004.

 JD610 Chisel; Spring Loaded Shanks; 33ft; 2 Bar Harrow \$18,500. 620-491-0573

Farm Machinery

JD 8770 w/7082 hrs., new engine, hydraulic pump, steering cylinder, starter, and interior. \$50,000. A&L model 425 Grain Cart w/ext. auger, \$3750. Both always shedded. 620-456-2854

 Hesston 4900 4x4 Baler w/moisture sensor, through shop every year with only 22k bales, \$9,500. 2013 Darf 917 FD Rake, excellent condition w/all updates \$18,500. 405-410-2399

Farm Machinery

WESTERN PLAIN TILLAGE INC. Replacement gangs for Quinstar, Richardson and Flex-King pickers and new picker sales. New Conservative treaders welded on solid gangs; V-Plow repairs. Cell 785-769-3499 HAYS, KS.

USED IH PRESS DRILL PARTS packer wheels, fertilizer bottoms, grass seeders, hyd. lifts, 1,2,3, or 4 drill hitches. Also have complete drills, 7, 8, 10, 12 & 14 ft., reconditioned. 3-14 ft. 6200 Press Drills. Will split. Dry fert., Rubber Press, Transport, Markers. I'm always looking for used IH drills and grass seeders. Also Disks for sale. Can deliver or ship parts! Call 701-667-2077 or 701-400-5742

 17 Wheel Rowse Ultimate V rake, rubber teeth, excellent condition. \$24,000. 620-482-6271

 International 3ft. SINGLE RIPPER w/ plug \$600; Melroe 244 24-8 DRILL, good condition, \$1500. 417-646-8807

 AgCo-R62 COMBINE. Engine hours 3,456. Separator hours; 2,628. Shop service yearly. Field ready. 2006 AgCo CORN HEAD 8 row 36 #3000. fiver-snoots hyd-roller cones-sides w/ gathering reel. both always shedded. 402-773-4762 402-469-9547

 New Ford D shaped, 75 gallon fuel tank with straps. \$1980. 620-747-0756

MULTI-PARTY FARM AUCTION

Monday, March 12, 2018 • 10 a.m.

Located at the Webster County Fairgrounds, west edge of Bladen, NE

Red's Country Catering Serving Lunch

Starting at 12 Noon on items marked with an (*) Asterisk
 Live onsite bidding or Internet bidding with bid caller by **BidCaller**
 To view Internet items, catalogue items and sale order go to: www.montgomeryauctiononline.com
ALL ITEMS MUST BE REMOVED BY APRIL 1, 2018! NO EXCEPTIONS! PLAN TO ATTEND!

Delton Shaw



- * 1989 Ford TW25 Diesel Tractor, cab, air, heat, 18.4x38 rubber, duals, front weights, 2 owners, 2315 hours, shedded, Serial #922857
- * 1968 Case 930 Diesel Tractor, WF, 3 pt., cab, dual hyd., good, 18.4x34 tires, serial #834x34 tires, serial #8346617
- * 1968 Case 930 Diesel Tractor, open station, WF, 3 pt., dual hyd., good, 18.4x34 rubber, serial #8350171
- * New Holland #335 Grinder/Mixer, shedded, extra good condition
- * New Holland #680 tandem axle Manure Spreader, 540 PTO, good condition, serial #706373
- * New Holland #782 Silage Chopper, row adjustable head, electric over Hyd. controls, shedded
- * New Holland 5 ft. Pickup Head, sells separate
- * New Holland #315 Small Square Baler, twine tie, super sweep head, shedded
- * 3 StanHoist Silage Wagons, 8x12 ft. boxes, hoist, 2 John Deere gears, 1 StanHoist
- * Kory #185 350 bu. Gravity Wagon on HD gear
- * Kelly Ryan 4x10 Feed Wagon, 540 PTO
- * Krause model 31583 16 ft. Double Offset Disc, hyd., fold, good blades
- * IHC #470 16 ft. Tandem Disc, dual wheels
- * New Holland #56 Side Delivery Hay Rake
- * Krause #271 14 ft. Chisel Plow with points
- * IHC 4 Bottom Pull Type Plow
- * MM 3 Bottom Pull Type Plow, steel wheels
- * 2 Case 8-16 Grain Drills w/seeder
- * John Deere 10-14 Hoe Drill, large press wheels
- * Western Land Roller Alfalfa Packer, pull type
- * 3 Go-digs w/trip savers, 2-JD, 1-IHC
- * Krause 3-5 V-blade
- * 6 Bale Hay Trailer
- * Davis Bradley 6x10 Wagon w/hoist
- * Bale Elevator
- * Speed King 6"x30" Auger, B&S motor
- * MM Corn Picker, collectible
- * 4 Section Drag Harrow
- * Few pieces machinery for salvage
- * Grinder/mixer
- * Blue Tractosquare Baler
- * Manure Spreader

Jim Soucek



- * Coop E# Gas Tractor, restored, shedded
- * MM "Z" Tractor, complete, stored inside
- * Farmall F-20 Tractor, stored inside
- * Tractors for parts, most not complete including Coop, IHC W-9, Case Vac, Farmall F-14, IHC "M", IHC "H" w/farmhand
- * 18.4x38 Tractor axle mount duals
- * 1965 IHC 1 ton Truck with flatbed
- * 1980's Chevrolet 1/2 ton 4x4 Pickup
- * 1964 Chevrolet Bicayne Car, title
- * 1962 Ford Falcon Ranchero Car
- * 1948 Ford 2 door Car, restorable
- * Studebaker Pickup, mostly complete
- * Kaiser Car, mostly complete for restoration
- * IHC #490 21 ft. tandem disc
- * Massey Ferguson #12 square baler, twine, shredded
- * New Holland model 1010 Bale Wagon, single wheel, pull type, serial #6331
- * Blue Jet 16 disc unit Fertilizer Applicator, 3 pt., 15" spacing NH3, has cold flow, nice
- * John Deere Model #6-16 Semi Mount Plow, nice
- * Krause Model 20 ft. Folding Chisel Plow
- * Krause Model #271 14 ft. Chisel Plow
- * Noble 35 ft. Rod Weeder
- * 4 Section Tine Tooth Harrow on cart
- * Allis Chalmers 3 Bottom Plow, 3 pt.
- * Several pieces of machinery for parts, scrap or acreage use not mentioned
- * 13 ft. Truck Box Trailer w/hoist
- * Truck Frame and axle w/water tank
- * Flatbed Trailer w/dual wheels
- * 2 - 110V Grain Screeners
- * 3 pt. Hyd. Wire Winder
- * T&L Irrigation Fertilizer Injection Unit
- * Several set saddle tanks

Merwin Fricke



- * 2015 Haybuster model 2655 "Shortcut" Bale Processor, 1000 PTO with Grain Processor, used on less than 10 bales, new, serial #2612041855
- Ashland 9 yard Pull Type Dirt Scraper, model 1-110, heaped cap. of 11 yards, ejection blade, very nice
- 2 - S1 24 ft. Hay Feeders, 4 wheel, 16" tires, extra good condition
- 2 Rayne Payne model R246 Grain Carts, app 300 bu., 540 PTO, good 16.9x28 tires
- New Holland model #256 Pull Type Sickle Mower, 9 ft. bar, 540 PTO
- Perkins 100 hp. Diesel Irrigation Engine on Frame, clutch, radiator, good unit, replaced with natural gas
- Perkins 80 hp Diesel Irrigation Engine on frame, clutch, radiator, good unit, replaced with natural gas
- T&L Pivot Hydraulic Drive Unit
- GT 10" loadout auger, 40 ft., 3 phase, 220 electric motor
- GT 8" Loadout Auger, 30 ft. PTO drive
- Shafer Hyd. Drive Post Hole Digger, skid loader mounts, 12" auger
- Set of 42" duals, hubs, spacers off Case IH 8930 Tractor
- 12 Turned Tires
- Dirt scraper
- 2 Green Wagons
- Bale Processor

Guest Consignors

- Brent #674 Grain Cart, 1000 PTO
- Sukup 6-36 No-Till Cultivator
- Triggs 400 Bu. Center Dump Gooseneck Gravity Wagon, 10000x20
- Blumhardt 600 gal. Pull Type Sprayer, complete with controls
- UFT 400 bu. Grain Cart, 1000 PTO
- Vermeer 605H Big Round Baler, 540 PTO, belts 1 year-old
- 6x10 Silage Wagon on good gear, 15" tires
- 20 Continuous Fence Panels, 20 ft., clips and splices, new
- 20 5x12 ft. Corral Fence Panels, new
- WW Calf Cradle
- 1970 Champion 2 Horse Trailer
- 1975 WW 2 Horse Trailer
- 400 Colorado Blue Spruce Trees up to 4 ft. tall

Webster County Surplus Items

- 1995 Ford F8000 Dump Truck, 10 yard box, mileage 141,200, VIN #FDYU82E0S-VA66810
- 1974 Load King model CS359, 39 ft. Industrial Lowboy Trailer, serial #CS4009
- 300 gallon Fuel Tank and Stand
- 2000 Ford F250 Pickup 4x4

TERMS OF SALE: Cash, Check, Credit Card (with 4% Administration Fee) Day of Auction. Nothing removed until settled for. Merchandise at Bidder's risk after bid off. Information collected on items is our best attempt. Buyers need to inspect and make their own judgments. Owners and Auction Staff not responsible for accident or theft. All announcements day of sale take precedence over any other statements or advertising. Internet buyers must pre-register with AuctionTime.com. Internet buyers will be charged a 2% Buyer's Office Fee.



1141 HIGHWAY 78
 GUIDE ROCK, NEBRASKA
 or check out
www.MontgomeryAuction.com
 or www.MontgomeryAuctiononline.com

AREA FARMERS, ESTATES AND GUEST CONSIGNORS

Call Roy Montgomery at 402-746-3823 or Find us on Facebook

ROGER'S VIEW FROM THE HILLS: OF THE PEOPLE



Roger's View From The Hills

“SIMPLE SOLUTIONS SELDOM ARE. IT TAKES A VERY UNUSUAL MIND TO UNDER-TAKE ANALYSIS OF THE OBVIOUS.

Alfred North Whitehead

I like to propose solutions when I point out problems. But there are many things that get so complicated that just knowing something needs to be done is not the same as a solution. I am the first to concede that I am not the sharpest tack in the drawer. Some think that I assume to be intelligent and they would be wrong. But I think and study and there are

firefighter, museum employee, and other things I have done in my years. But I have an interest and passion for each of the jobs I have done.

Now the subject that I am going to go on about is going to upset some people, especially those who do not read the entire piece. And my opinions I do believe are just a reflection of the reality of today.

I am going to talk about Public Television. I like PBS and a lot of programming that they do. I am fortunate in that we get both KPTS in Wichita and Smoky Hills PBS on DISH network, (advantages in living in an area that no one knows how to claim it). I am also a bit tired of the obvious left leaning news and attitudes taken there. In Kansas (like it or not) there is a definite conservative audience. I count myself in that group and I also count many liberal people as my friend. For the most

been shrinking and there are moves to defund the network.

Years ago I was partners with two friends who developed a program that we presented to KPTS. The manager and producers at the station at that time all said that our presentation was the best project that had been brought to them. But the station could only fund eight projects and we were 30th on the list. Two producers tried to do our project independently but were not funded well enough.

In the last 20 years the entire structure of television networks and stations has been altered drastically. Just on Dish alone there are around 500 networks offering programming. It is a fact, that was obvious 30 years ago, that the rapidly changing world of television networks and entertainment packages required a whole new approach to how the business model was going to have to change.

My criticisms of the PBS and Public Radio system are from a perspective of limited contact of the networks. A little bit of knowledge does not constitute an expert opinion. But as a viewer, and someone who has had limited contact with the system, I raise questions, opinions, and hope that those who do have the talent and

foresight can pick up on the thought and be able to do something constructive with it.

Going back to 2011 a program celebrating Kansas 150th birthday called KANSAS-HOME ON THE RANGE was an idea that I came up with and tried to develop for a year and had no success. The idea went through several incarnations. It was not until I was able to hand off the concept to a group of extremely talented and experienced people in the Western Music Association – Kansas Chapter. This group developed and created a great program to celebrate Kansas. It was so good that the publisher of the Wichita Eagle enthusiastically pushed for the program to be repeated in Wichita and it became the official celebration for Kansas. The point is it was only an idea that when handed off to people with talent, knowledge, and enthusiasm became a great event.

Do I have the answer for rebuilding a sustainable business model for public television? No. But if enough people with good intentions come together and work on the problem we will have public broadcasting for many years to come.

Farm Machinery Irrigation

24 ft. Double Fold Sunflower Chisel. Field Ready. \$3000 620-491-0573

Irrigation

(2) 10 hp Berkley 3x4's certified pumps, hand primers, primer valve, control panel, supplies pipe & water meter. \$3500 ea. 620-278-2225

Valley 6000, 8 Tower, half mile system, no fertilizer used, \$10,000. 620-278-2225

- 1992 7 twr Valley 6000 excellent pipe half of gear boxes new last season new drops.....\$29,500
 - 2008 7 twr Zimmatic tall tires excellent pipe.....\$31,500
 - 2011 7 twr Zimmatic small pollies excellent pipe....\$36,500
 - 1992 7 twr Reinke excellent pipe new base beams....\$24,500
 - Pre 92 T&L 8 twr good pipe three phase 10 horsepower sound irrigation system.....\$10,000
 - mid 90s Zimmatic 7 twr 5 9/16 inch good pipe.....\$21,000
 - 2 Valley 8000 half mile Center pivots repiped with lots of 10 inch, tall tires with Iwobs.....Call
 - Mid 90s Valley good shape.....Call
- All these irrigators are proven and ready to go to the field. Eric Hoeme with Irrigation Resources, Leoti Kansas. We will save you enough money to take your family out to dinner and enough time to enjoy it 620-271-3806

Like us with your morning coffee! www.facebook.com/rural.messenger



VALLEY WINDMILL For all your windmill needs: Sales, Service, & Installation 316-680-8622 VALLEY CENTER



Tired Of Cleaning Sprinkler Nozzles? WE HAVE THE SOLUTION! American Agriculture Products 580-338-7104 580-651-0377 Cell. E-Mail: americanagprod@ptsi.net. www.americanagricultureproducts.com

Fertilizer

RED WILLOW AVIATION & FERTILIZER CHEMICALS-CHEAP- For prices and delivery, 800-658-4394 Red Willow Aviation, www.rwaviation. McCook, NE 69001

88.5 Acres **AUCTION** Land Auction

Thursday March 29, 2018 • 7 pm
Meridian Center • 1420 E. Broadway Ct. Newton, Ks.

Property is located from Walton Ks. go 4.5 miles east on NE 60th St. to N. Harvest Hill Rd, then south 1 1/4 miles to the NW corner of the property.

Property of Dean F. White II Trust.
See GriffinRealEstateAuction.com for full details.
620-273-6421 office Rick Griffin, Broker 620-343-0473 cell, Chuck Maggard Sales 620-794-8824 cell.

Griffin Real Estate & Auction Service LLC

UPCOMING SUNDGREN LAND AUCTIONS BUTLER COUNTY, KANSAS

WEDNESDAY MARCH 14, 6:00 PM
EL DORADO CIVIC CENTER-201 E CENTRAL AVE
236+- ACRES-2 TRACTS
BIRD CREEK * HIGH QUALITY TILLABLE BOTTOM GROUND * TIMBER ROLLING FLINT HILLS PASTURE * 2 PONDS * SPRING * BLACKTOP FRONTAGE CLOSE TO EL DORADO & EL DORADO LAKE * FUTURE BLDG SITE OR DEVELOPMENT EAST OF EL DORADO ALONG BLUESTEM RD BETWEEN HWY 54 & PARALLEL

THURSDAY MARCH 15, 6:00 PM
EL DORADO CIVIC CENTER-201 E CENTRAL AVE
246+- ACRES
LIVE WATER * EAGLE CREEK * EXCELLENT FLINT HILLS PASTURE * SCENIC 10 ACRES PLANTED TO ALFALFA * TIMBER * ROLLING TERRAIN * WILDLIFE EXCELLENT ACCESS, JUST 1/2 MILE FROM BLACKTOP * 2 PONDS 5 MILES EAST OF LEON ON HWY 400, 1/2 SOUTH ON MUNSON HILL

INVEST IN HIGH QUALITY LAND!

VISIT OUR WEBSITE FOR A COMPLETE LIST & PICTURES WWW.SUNDGREN.COM SUNDGREN REALTY. JOE SUNDGREN, BROKER 316-377-7112 JEREMY SUNDGREN 316-377-0013 RICK REMSBERG 316-322-5391

ASK ABOUT OUR FENCING MATERIALS:

TOP RAIL POST PIPE POST CAPS STEEL MAGIC RODS CLAMPS POST LATCHES

BUILDING A CORRAL? WE'VE GOT WHAT YOU NEED!

CONTINUOUS FENCING

HEAVY DUTY GATES

NEW & IMPROVED

THE SCIENTIFIC HAY CONSERVER BALE FEEDER

facebook ACCREDITED BUSINESS OFFICIAL SUPPLIER WE DELIVER!

GoBobSteel.com (866)-287-9795

Fertilizer

CROP PROTECTION CHEMICALS "Wholesale Prices" *quotes* Fry Brothers Fertilizer 402-626-7204 ----- **ACCELEGROW, Excellent growth stimulator** for pasture, silage, hay and grain crops. **Add up to 15% protein value. 10 to 50% Forage increase.** **620-482-6271**

Chemicals

Sencor \$8.50 BANVEL \$35 AMS \$9.50 LV-6 \$15.50 BUC PLUS Call QUANTITY DISCOUNT. BENES SERVICE. Will meet or beat all prices. BENES SERVICE Valparaiso, NE. 402-784-3581 Valparaiso, NE. 402-784-3581 **Harvesting** CUSTOM HARVESTING & PLANTING, Clayton Molitor. 620-243-2485 SPIVEY

Classifieds

Donate Your Car to Veterans Today! Help and Support our Veterans. Fast - FREE pick up. 100% tax deductible. Call 1-800-245-0398

CARS/TRUCKS WANTED!!! All Make/Models 2000-2015! Any Condition. Running or Not. Competitive Offer! Free Towing! We're Nationwide! Call Now: 1-888-416-2330.

25 TRUCK DRIVER TRAINEES NEEDED NOW! Earn \$1000 per week! Paid CDL Training! STEVENS TRANSPORT COVERS ALL COSTS! 1-877-209-1309 drive4stevens.com

AIRLINES ARE HIRING - Get FAA approved hands on Aviation training. Financial Aid for qualified students - Career placement assistance. CALL Aviation Institute of Maintenance 888-686-1704

\$\$\$WORK FROM HOME\$\$\$ Earn \$2,845 Weekly assembling information packets. No Experience Necessary! Start Immediately! FREE Information 24hrs. www.RivasPublishing.com or 1-800-250-7884

Over \$10K in debt? Be debt free in 24-48 months. Pay nothing to enroll. Call National Debt Relief at 866-243-0510.

DENTAL INSURANCE. Call Physicians Mutual Insurance Company for details. NOT just a discount plan, REAL coverage for 350 procedures. 888-623-3036 or http://www.dental50plus.com/58 Ad# 6118

OXYGEN - Anytime. Anywhere. No tanks to refill. No deliveries. The All-New Inogen One G4 is only 2.8 pounds! FAA approved! FREE info

kit: 844-558-7482 INVENTORS - FREE INFORMATION PACKAGE Have your product idea developed affordably by the Research & Development pros and presented to manufacturers. Call 1-888-501-0236 for a Free Idea Starter Guide. Submit your idea for a free consultation.

Were you an INDUSTRIAL or CONSTRUCTION TRADESMAN and recently diagnosed with LUNG CANCER? You and your family may be entitled to a SIGNIFICANT CASH

AWARD. Call 877-648-6308 for your risk free consultation.

The nation's largest senior living referral service. A PLACE FOR MOM. Contact our trusted, local experts today! Our service is FREE. No obligation. CALL 855-741-7459

LIVING WITH KNEE OR BACK PAIN? Medicare recipients that suffer with pain may qualify for a low or no cost knee or back brace. Call 844-308-4307

CASH FOR CARS: We Buy Any Condition Vehicle, 2000 and Newer. Nation's Top Car Buyer! Free Towing From Anywhere! Call Now: 1-800-864-5960.

DISH TV \$59.99 For 190 Channels + \$14.95 High Speed Internet. Free Installation, Smart HD DVR Included, Free Voice Remote. Some restrictions apply 1-800-718-1593

NEW AUTHORS WANTED! Page Publishing will help you self-publish your own book. FREE author submission kit! Limited offer! Why wait? Call now: 866-951-7214

SAVE YOUR HOME! Are you behind paying your MORTGAGE? Denied a Loan Modification? Is the bank threatening foreclosure? CALL Homeowner's Relief Line now for Help! 855-794-7358

LAND OWNERS

Why sell your land at a local auction, where 20 people watch 2 others bid? BigIron Realty has over 167,000 registered online auction bidders, including local buyers, and absentee investors who view bigironrealty.com every week, from every State, who'll buy your land online. We also sell private treaty. Anywhere in Kansas. Call me! **Mike Campbell, Land Agent** 620-899-6989 Hutchinson  **BigIron REALTY** email: mike.campbell@bigironrealty.com web: bigironrealty.com

SCHWEISS THE DOOR LEADER
DOORS
HYDRAULIC ONE-PIECE DOORS
— OR —
BIFOLD STRAP LIFT DOORS
507-426-8273
SCHWEISSDOORS.COM

DIESEL INMAN, KS PICKUP SPECIALISTS, INC.
We are your diesel experts!
We Offer:
• Full Service Repair
• Drivability & Computer Diagnostics
• Bumper to Bumper Repairs
• Complete Drivetrain Repair or Replacement
• Horsepower Add-Ons
• Aftermarket Parts Sales & Installation
• Fleet Maintenance
• Engines and Transmissions
620-585-2111
104 Industrial Drive | Inman, KS
www.DieselPickupSpecialists.com

UPCOMING AUCTIONS

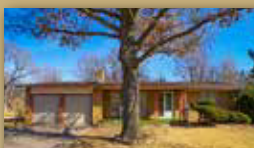
 PREMIER STONEBRIDGE MARCH 10 TH - 10:00 AM 1519 N. RIDGEHURST ST (NE) ABSOLUTE! 3,600 Sq. Ft. 5-BR, 4.5-BA. Walk-out bsmt. (13th & 143rd E.)	 MARCH 10 TH - 11:30 AM 233 W. TALL TREE RD (DERBY) Move-in-ready 5-BR, 3-BA ranch w/ fin bsmt. (63rd & Buckner)	 MARCH 10 TH - 1:00 PM 119 N. ARMOUR AVE (NE) ABSOLUTE! Rockwood 2-BR, 2-BA condo w/gar. (Douglas & Rock)
 MARCH 10 TH - 2:30 PM 701 N. FAIRWAY AVE (NW) 3-BR, 1.5-BA ranch w/ garage on corner lot. (Central & Maize)	 MARCH 10 TH - 3:30 PM 3200 N. SAINT CLAIR AVE (NW) 3-BR, 2-BA ranch w/ 2-car gar. Roof & A/C updated. (29th & Amidon)	 Now Booking Spring Auctions

AVAILABLE FOR SALE...

\$ 695,000 - 1801 S. Mead St - 27,850+ SF commercial bldg with a 2016 roof, dock-high loading & 2 overhead doors. Zoned L-L.
\$ 234,900 - 5621 N. Lycee Ct, Bel Aire - 2016 (2) 3-BR, 2-BA Duplex w/ 2-car garage. 100% occupied at \$995 each per month.
\$ 199,999 - 3395 S. Indianola Rd, Benton - 41 ± undeveloped acreage/potential homesite. 15 minutes from Wichita & El Dorado. Zoned AG-40.
\$ 199,900 - 4628 N. Cheltenham Ct, Park City - 2012 Built custom 5-BR, 3-BA ranch w/ 3-car gar & finished view-out basement.
\$ 199,500 - 2432 N. Hathway Cir. - 4+ BR, 3-BA w/ finished basement & 2-car garage. Lots of updates! 50 Year high impact roof.
\$ 197,500 - 4632 N. Cheltenham Ct, Park City - 5-BR, 3-BA w/ 3-car gar, finished view-out basement & quality finishes. Built in 2012.
\$ 66,900 - 245 S. Stewart Ave, Haysville - 3-BR, 2-BA w/ 1-car gar & oversized detached gar/shop. Hwdw floors and a lvrn w/ FP.

McCurdy AUCTION REAL ESTATE SPECIALISTS

12041 E. 13th St. N., Wichita, KS, 67206
(316) 683-0612 • (800) 544-4489
www.McCurdyAuction.com

OTECO
Wheel Track fillers
*completely fills ruts with a single pass
*10 cubic yards (28,000 lbs.)
*One man operation
The Only Solution,
All Else Is Just Another Problem
(307) 322-9415 & (307) 331-0734
Web: otecomfg.com

Coronado Heights: A crown immutable

We took a recent drive to Coronado Heights, a signature landmark embraced by history and myth. It is just north of Lindsborg, the highest mound nearby, a signature along the shallow spine of the Smoky Hills that rise over the low sweep of our Valley. Coronado Heights is special among the sandstone outcrops, vivid and dramatic, sharp-edged, its speck of a fortress dark against the sky.

This view has held for more than eight decades, since the last of the mortar dried among the stones in 1936, when the signature "castle" and picnic facilities were constructed atop the Heights under President Roosevelt's Works Progress Administration. This peak and its vista are among history's crucial footings in Kansas and the great plains, named for stories of the Spanish explorer and his exploits in these parts. It is a treasure of history; and, located only a few paces north of the McPherson County line in Saline County, it has become a step-child of geography and boundary.

Everyone, it seems, wants to love Coronado Heights, but for decades, no one could decide who should care for the place.

*
Eight years ago, in early March, 2010, Coronado Heights was selected by public vote as one of the 8 Wonders of Kansas Geography in a project sponsored by the Kansas Sampler Foundation. (At the same time, the Maxwell Wildlife Refuge near Canton was also selected as a Wonder... the only place in Kansas where both buffalo and elk can be viewed in their natural habitat by the public.)

Coronado Heights, which can be seen for miles, was recognized as a notable stop for both locals and tourists, and as fundamental to the history of the central United States, the Smoky Valley and the founding of Lindsborg.

For a time since, the much-adored Coronado



John Marshall

Heights was pummeled by an assortment of adversaries, including vandals, thieves, storms and nature's corrosion. The picnic facilities, rest rooms, tables and picnic areas were long-favored targets of miscreants and morons. Winds and rain storms had

time and again washed away the steep, curving ascent of the road to the Heights' summit in spite of occasional and valiant repairs.

Thieves made off with "souvenirs" from the site. The ceaseless cadence of seasons' extremes and of time itself had left pockets of decay where comfort and convenience were

once announced. The beauty of this place, a perch to behold the Valley's majesty in all directions, was fading.

The Smoky Valley Historical Association and its president, the late Chris Abercrombie, were determined that Coronado Heights not become another shabby remnant of former glory.

The Association's campaign, begun in 2014, has secured enough of its six-figure goal in cash and grants to begin repairing this historic landmark. A grant from the Kansas HeritageTrust Fund was to finance a number of repairs to the Heights' castle, its floor and rest rooms, (Continued on page 31)





10:00 AM
Tuesday
March 27, 2018

Land Auction

ELLSWORTH COUNTY, KANSAS

422+- acres - Selling in 3 tracts
Ellsworth - Kanopolis area

Auction Site: Ellsworth County American Legion, 645 W 15th St, Ellsworth, KS

AUCTION PROCESS:
The properties will be sold individually to the Highest Bidder. They will not be combined. Purchase Contracts will be signed immediately after auction.

PROPERTY DESCRIPTION:
Tract 1: 72+- acre tract adjacent east of Smoky Hill River in SE/4 11-16-8W. This tract is good quality bottom cropland. It is bordered by Corps public access land on the west, south & partial east - providing great hunting opportunities. It has exclusive access across .5 miles of Government land. *For additional access information and hunting rights interested Buyers are encouraged to contact the Kanopolis State Park office at 785-546-2565 or contact Farm and Home Realty for a copy of the Hunting Brochure.*
Directions: From Ellsworth - go south on Hwy 156/40 junction to Blake St as it changes to Ave L. Continue on Ave L for 1.7 miles then turn right on 18th Rd, go south approx 1.6 miles to a locked white gate. Property is .5 miles south on Army Corp of Engineers lane.

Tract 2: 196+- acre tract in NW/4 less 18.5+- acre improved tract & W/2 W/2 NE/4 & W/2 NW/4 SE/4: 11-15-8W. This tract is near all cropland.
Directions: From Ellsworth - go northeast on Hwy 156 to Ave H - it is located at the SE Corner of Ave H & 17th Rd.

Tract 3: 154+- acres. NE/4 10-15-8W less Hwy 156 R-O-W. Cropland with the exception of a 17+- acre tract of established mowed grassland with some tree growth. There is a 1.5 acre tract of CRP with contract to expire 9/30/2018.
Directions: From Ellsworth - go northeast on Hwy 156 to Ave H - where it is the property on the south side of Ave H plus a 9+- acre tract in the NW corner lying northwest of Hwy 156 which may have development potential.

FARM SERVICE AGENCY:
A copy of the 156 Farm Record showing acreages, yields, etc., is available in Bidder Info Packet. Buyer is responsible for notifying Farm Service Agency of change of ownership within 30 days of Closing. Seller will retain any government payments associated with 2017 wheat crop. Buyer will receive Owner's share of any payments associated with 2018 wheat crop.

TERMS:
10% downpayment day of Auction to be held by Security 1st Title, Ellsworth. Balance due in Certified Funds on Closing. Closing to be on or before April 27th, 2018. Taxes will be prorated as of the day of Closing. Cost of title insurance and closing fee to be divided equally between Seller and Buyer.

POSSESSION:
Tract 1: Buyer to receive Possession on Closing.
Tract 2: Buyer to receive Possession of land seeded to wheat after 2018 harvest; and non wheat land on Closing.
Tract 3: Buyer to receive Possession of land seeded to wheat after 2018 harvest. Possession of non wheat land on Closing. On Tracts 2 & 3, Buyer will receive Seller's 1/3 share of 2018 wheat crop and will pay/reimburse Sellers 1/3 share of any fertilizer/chemicals.

MINERALS: Seller's mineral interest will be conveyed to Buyer.

PROSPECTIVE BIDDERS:
Potential Bidders are urged to utilize "due diligence" and inspect the properties to their satisfaction prior to auction. Property is selling "as is" and "where is" subject to any easements, zoning, restrictions and roadways of records; without any warranties provided by Seller or Seller's Agents. Property 1 is selling subject to additional Corp of Engineers and Wildlife Area restrictions.

BIDDER INFO PACKET:
We have Bidder Packets available for each tract. These are available via email or postal mail by contacting FARM & REALTY. Potential Bidders are urged to obtain these packets which contain: purchase contracts, title insurance and cited documents, FSA information, available Army Corp of Engineers information on Tract 1, FSA aerial Map, soil map, topography map, flood map, Ellsworth County tax and property information, and Real Estate Agency Brochure. **GO TO OUR WEBSITE www.farmandhomeks.com TO VIEW AERIAL DRONE FOOTAGE OF THE PROPERTIES.**

FARM & HOME REALTY is acting solely as Agent of the Seller

AUCTIONEER'S NOTE:
This is the opportunity to purchase three tracts of well located land just minutes from Ellsworth. Tract 1 is top quality bottom cropland adjacent to Corps of Engineers Kanopolis Wildlife Area - good income with recreational potential. Tract 3 has frontage on Highway 156 and Tract 2 has near access. Call us for a Bidder Info Packet on the Tract/s you're interested in. Check out the aerial drone view of the properties. We look forward to working with you!

American AgCredit will be serving a complimentary lunch immediately following the Auction.

Seller: Huseman Family Heirs



229 N. Main, Cheney, KS - 316-540-3124
www.farmandhomeks.com

Roger Zerener
Broker
316-540-3124
roger@farmandhomeks.com

John Hillman, Associate Broker and Auctioneer
316-619-9500
john@farmandhomeks.com

Anthony Youngers
Associate
316-648-4634
anthony@farmandhomeks.com

Auction day announcements supersede any prior written materials or statements.
To receive auction email alerts contact Jami - jami@farmandhomeks.com

(Continued from page 30) and top floor observation deck.

The main building is solid again, the great blocks of stone secure, its timber ceiling and wide support beams bolted, secure in a new concrete floor. The entry is almost pristine.

Other repairs remain on the list, but even

through the winds of late February a cold squint told us the place is more tidy, welcoming, convenient. The view, of course, remains glorious.

*

“When looking at Coronado Heights from afar, it is easy to see why peoples over the centuries considered

Coronado Heights both monument and gathering place,” wrote Ruth Ann Peterson in a 2009 essay that nominated the Heights for the 8 Wonders award. “Surrounded by a gently rolling plains, Coronado Heights juts 300 feet above the surrounding Smoky Valley floor... visitors can see for many miles around – a dramatic panoramic sweep through central Kansas. Surely native Americans loved and treasured the hill, along with westward trudging European immigrants.

“Perhaps that was one reason that the representatives of the

First Swedish Agricultural Company selected the base of Coronado Heights to locate their initial company house in 1868,” Mrs. Peterson continued. “That same year, a group of Swedish immigrants led by the Rev. Olof Olsson took up residence at the site, and they would found Lindsborg the next year in 1869.”

The town site of Lindsborg moved a couple of miles southeast to the Smoky Hill River and the railroads that had been built. But Coronado Heights remained a favored location for picnics, family gatherings and

plain relaxation. By 1920 the Lindsborg Historical Society had purchased the hill as a park, a road was hand-dug to the top, a small lodge went up, its appeal broadened, and yet nature and vandals continued to nick away.

After the Castle and new picnic facilities were built and ownership was transferred to Saline County, the place became a true Kansas landmark, featured on postcards, promoted in magazine and newspaper articles, and by word-of-mouth. It became, even, a place for dances, band concerts,

and legendary college student gatherings; it continues its appeal to amateur birders, painters, photographers, mountain bikers, geologists, botanists and meteorologists – indeed, it’s perfect for watching great storms roll across the prairie.

*

Coronado Heights, now owned by the Smoky Valley Historical Association, has survived the assaults of vandal sand nature, strengthened through the perseverance of admirers.

In 1988 a large stone entry sculpture by the late John Whitfield was dedicated by the Association. Volunteers have led efforts to keep the site tidy and, more than once, to repair the battered road to the top, a route that for now is untroubled.

Free labor and unconditional love continue to counter the power of nature and stand up to the villainy of criminals; add to this the commitment to continued care and renovation. Coronado Heights maintains its immutable presence, a crown above the Smoky Valley.

Editorial from the past, a bite of darkest irony

Forty years ago *The Hutchinson News* carried an editorial about a proposal in Topeka to grant permission for judges to carry guns. They could carry them while they were judging, either openly or tucked under their robes, according to a bill offered by a state representative from southeast Kansas.

At the time this was a radical idea even for Republicans, contrary to the way most citizens saw Kansas as a community, a time when people seemed more concerned with getting along than having their way. The tendency was to dismiss this as the usual legislative lunacy that afflicted some politicians after too much exposure to the Flambeau, a bar in a popular Topeka hotel. The representative insisted that he was acting at the request of a constituent, a Coffeyville (Continued on page 33)

Pleasant View Estates

Independent Living Apartments Available

Openings in a 4 plex, 2 plex, and congregate living



108 N. WALNUT • INMAN, KS

Call Cyndi Ratzlaff for a visit and a tour 620-585-6411

www.pleasantviewhome.com

Auction

Saturday, March 17th - 10:00 A.M.

1943 N 231st St W, Goddard, KS

Lawrence Weber Estate Auction

TRACTORS, COMBINES, TRUCK and TRAILERS

- 2010 John Deere 6140D tractor w/ John Deere 673 loader, 18.4-38 rear tires, 14.9-24 front tires, front wheel assist, reverser, 3pt., 2 remotes. 761 hrs
- 1962 John Deere 3010 diesel tractor w/ Westendorf TA26 loader, 3pt, 1 hydraulic remote, 15.5-38 rear tires
- 1998 International 4700 DT466E, 6 speed transmission, A/C, air brakes, electric tarp, 16ft Omaha standard bed w/ twin cylinder hoist. 295/75r22.5 rear tires, 11r22.5 front tires
- 1979 John Deere 6620 Turbo combine w/ chopper and spreader, cab w/ AC, 22' header, 23.1x26 drive tires, 2561 hrs
- 1982 John Deere 6620 Turb combine w/ straw chopper, cab w/ AC & radio, 20' header, and 23.1x26 drive tires
- International M Farmall tractor w/ wide front end and loader
- 3-four wheel hay trailers
- 4 wheel header trailer



FARM EQUIPMENT

- John Deere 435 round baler w/ monitor and net wrap. 540 PTO
- United Farm Tools 500 bushel grain cart w/ Shur-lock roll, 1000 rpm
- Great Plains 21 hole 7 1/2" spacing, solid stand 13 grain drill w/ dry fertilizer
- John Deere 7000 6 row planter
- 2 pick-up reels. 1-220
- 10 ft. speed mover
- 16ft Kraus chisel w/ NH3
- John Deere 609 Bushhog 3 pt
- 6 row Lilliston rolling cultivator 3 pt
- John Deere 9ft sickle mower
- Buck rake
- 32 ft hydraulic Crustbuster
- Post hole digger 3 pt
- John Deere 640 side delivery rake
- John Deere 135 6 bottom semi mount plow
- 4 section drag harrow
- John Deere 980, 32 ft field cultivator, walking tandems w/ 3 row harrow
- 6ft heavy 3pt. blade
- Pallet forks

- Grapple forks
- Hay spears
- Buckets
- Single axel pto driven fertilizer spreader
- 35 ft. 6inch PTO grain auger
- 4in electric grain auger
- Westfield hydraulic drill fill auger

ANTIQUE MACHINERY

- Horse drawn lister
- Horse drawn Emerson 1 bottom plow
- Horse drawn John Deere 2 bottom plow
- 2 - Horse drawn 1-row cultivators
- Horse drawn Pattel lister
- Horse drawn McCormick Deering sickle mower

BUILDINGS

- 15 ft x 35ft galvanized lean to shed
- 3500 bushel GSI grain bin

TOOLS

- Electric chain saw sharpener
- Stihl chain saw
- Shovels, rakes, hoes
- Schumacher starter/charger
- Pipe wrenches, crowbars
- Roller creeper
- Metric impact sockets
- 3/4 Craftsman socket set
- Tap and die set
- Red Arrow 25 ton press
- Cutting torch w/ bottle
- Side grinder
- Grease guns, Lincoln battery operated grease gun
- Screwdrivers, crescent wrenches, hammers, c-clamps, hand saws, o-ring sets, vibrating cutting tool
- Bench grinder
- Chop saw, hydraulic jacks, fence chargers, meat saw
- Clarke floor model drill press
- 10 inch Craftsman saw
- Lincoln 225 AC welder & supplies
- Nuts, bolts, screws, paint
- Band saw
- 8ft aluminum step ladder
- Parts washer
- Misc cordless drills
- Misc shelving
- 16 ft aluminum extension ladder

CATTLE EQUIPMENT

- 2 round bale feeders
- Pearson squeeze chute
- Fence line feeder
- Misc veterinarian tools
- 13-14 1/2 ft x 12ft cattle panels
- Electric tank heaters
- Misc gates and panels

ATVs and MOWERS

- John Deere L118 riding mower
- John Deere F510 front deck mower
- Honda Big Red 3-wheeler
- Polaris 400 liquid cooled xplorer 4x4
- John Deere 4x2 gator
- 3-ATV sprayers

MISCELLANEOUS

- Used wheels, tires and tire rack
- Steel wheels
- Firewood with stands
- 110 gal fuel tank w/ electric pump
- 1000 gal. fuel tank w/ electric pump
- Galvanized pipe sections w/ flanged ends
- REA telephone poles
- Steel wheel running gears
- 8 - 4ftx2ftx2ft cement blocks
- Trash bin w/ stand
- Hedge posts, limestone landscaping rock
- Windmill pump parts
- Cast iron tractor seat, tin tractor seat
- Early oil cans
- 5 and 10 gal cream cans
- 2 wheel cart
- Quantity of dimension lumber
- 2 early bikes w/banana style seats
- Early steel wheel manure spreader
- Horse hanes, collars, singletrees
- Metal culverts, 1 long 1 short
- Vornado fan
- 2-wheel trailer w/fencing supplies
- Tonka toys
- Numerous buggy steps
- Scrap iron
- Misc fuel tanks w/ stands
- Misc scrap iron w/ stand
- Misc barn tin
- Misc pipe



Auctioneer's note:
Lawrence was a life-long resident and farmer of the area. Equipment is all well taken care of. Visit our website to see pictures of sale items. Lunch will be served by St. Mary's Altar Society. Come and enjoy the day!

John Hillman,
Auctioneer
Office:
316-540-3242



Fred Foley
Rick Horsch
Brian Rosenhagen,
Associate Auctioneers

Conducted by Hillman Auction Service

227 N. Main - Cheney, KS 67025

www.farmandhomeks.com/auctions.html

Announcements made day of sale take precedence over all printed materials - Not responsible for accidents

Fencing

YODER FENCE-WE BUILD PASTURE FENCE AND CORRALS. 620-465-2493 INSURED

PIPE FOR SALE: 2 & 3/8in., 2 & 7/8in, all other sizes available, delivery available. Call Monty Tivis. 806-363-6640 HEREFORD, TEXAS

Krehbiel Tree Clearing & Fencing.

Specializing in tree removal and barbed wire fencing. Call for a quote 620-931-7283

WELLS FENCING INC, SPECIALIZING IN AGRICULTURAL FENCING. FREE ESTIMATES. 620-899-4410. wellsfencinginc.com

3' chain link fence, \$.75/foot, gates \$10/each. 620-931-5633

Tools

Drill Press, new condition, 5/8 in. bench top 12 spd., runs great, \$55. 316-806-9208

Commercial/Milwalki/Kango Hammer Drill with 5 2-foot bits \$160 316-806-9208

1 Ton Chain Hoist; \$50. 620-747-0756

Lumber

Walnut & Ash Logs, Stumps & Roots Available. 620-968-8058

Remember when it used to Snow???



Exploring Kansas Outdoors
By Steve Gilliland
stevegilliland@idkcom.net

We are a fickle people; we bellyache when it rains too much, we moan when it rains too little, we wail when it snows too much and we gritch when it doesn't snow at all. Is anyone else besides me old enough to remember when it used to snow here in the winter?

Remodeling

Hutch Improvement Homeworks. Windows, Siding, Doors, and More. 620-665-8751. hutchworks.com

RV's & Campers

2006 Hi-Lo camp trailer - 17 feet \$5,000 316-804-7000
Travel supreme camper. 40 foot 3 slide outs, \$8000 Hutchinson area, 620-314-3683

Antique Farm Machinery

WANTED TO BUY: CAT Pull Cable Scrapers. 306-682-3332 Lever Holding
1944 Farmall, H series, PTO, needs work, looks good, \$900 or best reasonable offer. 316-390-5040

Now I know I'm exaggerating as it hasn't been that long, but it sure seems like forever since we've had a snowfall worthy of winter.

I grew up in central Ohio, where snowstorms and the occasional blizzard were just part of winter. Our house set back nearly 200 yards off a gravel road. The field on one side of the drive and the pasture on the other side each had a couple high spots in them, but the driveway had been cut through those high spots, leaving it straight and flat, but also leaving the ground on either side of it higher than the drive at those two places. The driveway ran north and south, so a pure north wind during a snowstorm cleaned out the driveway. But any wind from the west or northwest piled snow in those two places by the foot. Many a winter we had to leave the car or truck for a few days at the end of the drive next to the road where we had scooped out a parking place, or we had to drive through the pasture and climb the fence to get to the house.

Over the years I've had a love-hate relationship with snow. I used to like snow

until I began working in the maintenance department at the local nursing/retirement home. There, the battle cry concerning snow removal was "If it's covered, we will move it." We maintenance guys had snow shovels in hand and snow blowers idling before the first flakes ever hit the ground. My supervisor and I never saw eye-to-eye when it came to snow removal; I understand he had to take his stand because of liability issues, but I always argued if people couldn't manage to drive through a few inches of snow, they should stay home in the first place.

Anyway, one of the things I looked forward to when I retired two years ago was sitting in my recliner in front of my big picture window drinking a cup of hot chocolate while it snowed and blew like crazy outside, all the while knowing my buddies at the retirement home were bustin' their humps pushing snow shovels. You see how that worked out!

Snow in measured amounts can be great for outdoorsmen. Our ground is often so hard in the fall when setting coyote traps that tracks are barely visible unless the ground is

sandy. Tracks play the major role in telling me where to set traps. The terrain can be textbook perfect for coyote travel, but if there are no tracks it's probably not worth my effort to set a trap there. Snow solves that problem. A couple inches of fresh snow are absolutely perfect for showing hunters and trappers tracks and other critter signs we can't see in the dry soil. Coyotes like to travel frozen creeks and streams, and I remember following a set of coyote tracks down the middle of a frozen drainage ditch a couple years ago. I could see every step the coyote took, everywhere it stopped to nose around where it entered and exited the ice. I would never have seen any of that without a little snow. Ditto for deer hunters; a nice tracking snow will show things we can't otherwise see, like where deer might be routinely jumping fences or bedding down & entering or exiting thickets or swamps.

Snow is wonderful moisture, as it seems to contain elements from the atmosphere

beneficial to everything green. Snow is also a wonderful insulator, often insulating and protecting the new wheat when temperatures remain sub-zero for a spell. From my youth, I remember some of the biggest snows of the season coming in March, and an April snowfall is certainly not out of the question here. On years like this when warm weather seems very premature, wildlife nurseries can be full earlier than usual also, and late season snow and ice can be very harmful to nesting or already hatched upland birds. For moisture, spring snows are just as beneficial as actual winter snows, but are usually very wet and hard to move. I guess what I'm thinking as I write this is maybe, just maybe we'll get some snow yet, and hopefully when that hard April freeze hits, there will be snow on the wheat to protect it. Either way, continue to Explore Kansas Outdoors!

Steve can be contacted by email at steven-gilliland@gmail.com.

SUNNY'S CAFE
Mon. - Fri. 7 a.m. - 7 p.m. | Sat. 7 a.m. - 2 p.m.

Breakfast all day
Daily special, soup, & salad bar.

Sunday Buffet March 11th from 11 - 1:30 pm
\$9.95 + tax per person
Entrees: Fried Chicken and Glazed Ham

Sunny's Cooking Class
Thursday, March 22 at 6pm.

SUNSHINE MEADOWS RETIREMENT COMMUNITY
400 S. Buhler Rd., Buhler, KS 67522 620/543-2251
www.sunshinemeadows.org

KwikShop
FRESH Kitchen
NEW!
LUNCH MENU ITEMS!
Available 11am- 1pm
100 Industrial Drive, Haven, KS
See store for Daily Specials!
Call Ahead Orders Welcome!
620-465-7757

Future Transmissions
316-685-6645
Transmission Service Available Overhauls As low as

As low as **4x4's \$289**
1 Year or 12,000 Mile Warranty Most Vehicles
One Day Services Carryouts or Exchanges
Future Transmissions
BBB - Serving Wichita since 1988
3203 E. Pawnee, SE Corner of Pawnee & Hillside, Wichita, KS M-F 8-5

\$175.00
Most American Cars and Light Trucks

T & A upcoming Auctions

Poultry, Rabbit & Hay Consignment Auction - March 10th Windom, Ks
Poultry, Rabbit & Hay Consignment Auction - March 24th Windom, Ks
Coin Auction - March 31st Windom, Ks
Tool & Automotive Auction - April 7th Abilene, Ks
Poultry, Rabbit & Hay Consignment Auction - April 14th Windom, Ks

T & A Auction Services
3020 Hwy 56 Windom, Ks 67491
Auctioneer: Todd Bauer - Office: 620-245-1884

(Continued from page 31) associate district judge. In that long-ago editorial, we supposed that life had been rather dull in Coffeyville since the Dalton Boys joined the ranks of the late departed; “a good courtroom shoot-out might be just the ticket to make the natives forget they lived in Coffeyville.”

This proposal probably had merit beyond the narrow confines of the courtroom, we said with a wink, because judges weren't the only people entitled to feel threatened. In fact, who didn't?

Certainly, teachers should carry guns – or switchblades or billy clubs or whatever suits their combative fancy. A good wing shot in the arm would certainly lead to better discipline in the classroom.

Considering this editorial now, we see the evolution of our culture from the sympathetic to the savage, from a place that saw such a bill as so ludicrous that we made fun with it, to a place that has lost its bearing, its sympathies, its sense of what is humane.

Preachers, we said at that time, should toughen their nambypamby talk about loving one another at least to the extent of packing a .38 in the event that some born-again Beelzebubstarts climbing the pulpit. The town mayor was an obvious target and should be able to shoot back when the peasants rebel against his dictates. Every doctor should have a gat handy in surgery, to ward off malpractice nuts.

“Editors, not often noted for belligerency,” we said then, “should make the pistol as standard a piece of newsroom equipment as the typewriter. Is there an editor who hasn't feared the vengeful lust of an irate subscriber whose daughter's name was left off the honor roll?”

Guns, we said then, should not only be permitted, but required. “It's the only way we can feel safe.”

The representative's bill got nowhere. He was later elected to the state Senate and served there with distinction, much too busy to revive his gun bill. At that time of life without fear and political intransigence, such legislation seemed so radical that it could be chuckled into a dust bin.

Thus is an old editorial revived, once a bit of fun but now subdued with the darkest irony of time and events, a story of how we have changed, of how far we have plunged.

KDWPT Receives National Award for Land Stewardship

PRATT – The Kansas Department of Wildlife, Parks and Tourism (KDWPT) was recently recognized by the National Wild Turkey Federation (NWTf) for the department's management of public lands. Recognition came in the form of a national land stewardship award, which was accepted by Keith Sexson, KDWPT Assistant Secretary for Fish, Wildlife and Boating, during the 42nd annual NWTf Convention and Sport

Show.

“From their staff to their habitat and wildlife conservation projects, the Kansas Department of Wildlife, Parks and Tourism is leading the way in collaborative endeavors,” said Becky Humphries, NWTf CEO. “We are proud to partner with such a dedicated agency to put boots on the ground to ‘Save the Habitat. Save the Hunt.’”

NWTf determined this year's award winners based on how

their work strengthens the organization's new “Save the Habitat. Save the Hunt.” initiative. KDWPT was selected for the Land Stewardship award because of the department's efforts to provide quality habitat and hunting experiences, despite the challenges of being a state that is almost entirely privately-owned.

“The work that our Public Lands staff and Wildlife staff are doing to make opportunities possible for our hunt-

ers in this state is just really impressive,” said Sexson. “And we're happy to partner with organizations like NWTf because we know we can't do it alone.”

To learn more about the work of NWTf in Kansas, visit www.nwtf.org/about/state/kansas.

For details on public land hunting opportunities in Kansas, visit ksoutdoors.com/Hunting/Where-to-Hunt.

FMCSA Clarifies Ag Exemptions for Horse and Livestock Haulers

March 2, 2018 – Horse and livestock haulers got some good news last week when the FMCSA published updates to their agricultural exemptions. These updates clarified the hours of service and CDL requirements for those who transport live animals – whether as a hobby or for profit. These revisions came just a few weeks before the ELD exemption for agricultural haulers is set to expire.

The big news, is that you won't be required to follow federal hours of service regulations or hold a CDL if you're transporting horses or animals to shows, events or for another personal reason. In other words, if the

transportation is not part of a business, the FMCSA considers you exempt. The same goes for the private transport of boats, cars and similar items:

“In these cases, when the transportation in question is not business related (neither for compensation, nor where the driver is engaged in an underlying business related to the move), none of the regulatory requirements apply, even if prize or scholarship money is offered.”

While this has technically always been the case, questions have arisen lately that had many in the industry unsure what their legal requirements were – and whether they sud-

denly should start logging their hours. This confusion extended to enforcement officials, some of whom began issuing warnings and fines to private haulers for hours of service and CDL violations, often to the surprise of drivers who had been able to operate independently of federal regulations in the past.

It's important to remember, however, that just because the federal DOT doesn't require you to hold a CDL, doesn't mean your state will allow you to operate without one. It's always a good idea to check with your state's licensing agency to ensure you're operating compliantly.

Updates for Commer-

cial Drivers

Many of the updates made last week were for the non-commercial transport of horses and livestock. However, there was a waiver given to commercial drivers, as well. In response to industry concerns over animal welfare, the 30-minute break requirement will be waived when live animals or bees are on the vehicle.

If you'd like to read more about the FMCSA's agricultural exemptions, you'll find them here: <https://www.fmcsa.dot.gov/hours-service/elds/agricultural-exemptions-and-exemptions-federal-motor-carrier-safety>

“A man who stops advertising to save money is like a man who stops the clock to save time.”
Henry Ford
Rural Messenger
Is Your Place To Advertise!
www.ruralmessenger.com
Call 620-465-4636

To Place Your Classified Ad Call 620-465-4636

County-wide First Come First Served General Public Transportation Paratransit & Fixed Route Service
Reat
120 West Ave B Hutchinson, Kansas 67501
THIS PROJECT IS FUNDED IN PART BY KDOT PUBLIC TRANSIT PROGRAM
Mon – Fri - 6 a.m. – 7 p.m.
Sat – 7 a.m. – 6 p.m.
Our busses are ADA Compliant
Call 620-694-2913
1-888-458-2911

Rural Communities. Staying rooted. We get it.
Rural Messenger

Antiques & Collectibles



Vintage Oil Cans and Gas Can. Sell As A Lot or Individual. Call 620-899-4195 For Pricing.

BEAR BLESSINGS Antiques - Hidden Treasures, Vintage Collectibles, Retrieved Antiques, and an occasional 'Homemade' Cookie! Monday through Saturday, 10 a.m. to 5 p.m. 620-669-8997, 14 S. Main, HUTCHINSON. Like us on Facebook. !Shop Local Downtown Hutchinson!

Antiques & Collectibles

2017 Silver Eagles are Here! Wanted: Gold & Silver Coins, Coin Collections & Currency. Salt City Coin 326 N. Main St. Hutchinson, KS. 620-662-9888

NEED STUDEBAKER TRUCK? Have 1932 3T, 1949 1.5T, 1952 3/4T, 1953 2T, 1952 .5T, 1963 3/4T and more. PH-620-672-2490.

Early 1920s Antique 220 Lentz Grain Mill, with plates 620-491-0573

Cars

WE BUY CARS, TRUCKS & VANS running or not, up to \$1000. Must have title. Broadway Truck & Auto, 8159 N Broadway, Valley Center, KS. 316-644-2241

2016 Ford Fusion SE dual pwr seats, nav, back up cameras, loaded 8K \$16,995.00. El Dorado, Ks. 620-583-5388

2013 Nissan Sentra SL 4dr Sedan Price: \$11,695 Special \$11,495 55,510 Miles 620-663-2106

To Place Your Classified Ad Call 620-465-4636

Cars

1-OWNER SUPER SHARP, TILT, CRUISE, POWER WINDOWS SEAT AND MIRRORS, SUNROOF, LEATHER SEATS, 620-663-2106 Hutchinson mccurdymotor.com

2011 Chevrolet Equinox LTZ 4dr SUV Price: \$12,895 82,097 Miles LTZ PKG., TILT, CRUISE, CLIMATE CONTROL AIR AND HEAT, HEATED POWER LEATHER, SUNROOF 620-663-2106 Hutchinson, KS mccurdymotor.com

2014 Chevrolet Sonic Lt Auto 4dr Sedan, 81,025 miles, local owned. \$6,995. 620-663-2106 Hutchinson, KS. mccurdymotor.com

Help patients rebound by giving blood

In March, while basketball teams are fighting for the chance to be crowned champions, patients battling cancer and other illnesses are fighting for their lives. The American Red Cross is asking blood donors to help patients rebound by making a lifesaving donation this spring.

Middle school basketball player Olivia Stoy received blood and platelet transfusions during treatment for T lymphoblastic lymphoma. With the help of blood and platelet donations, the 14-year-old has returned to the basketball court and, more importantly, beat cancer.

"We are so thankful that the blood products were available to Olivia for the almost two years of her treatment. They have made it possible for Olivia to regain her strength and get back to doing the activities she loves," said

Megan Stoy, Olivia's mother.

Donors of all blood types are needed to help ensure that the Red Cross can collect more than 13,000 blood and platelet donations needed every day for patients like Olivia.

Giving blood takes less time than it takes to watch a single basketball game. Make an appointment to donate blood by downloading the free Red Cross Blood Donor App, visiting redcrossblood.org or calling 1-800-RED CROSS (1-800-733-2767).

American Red Cross Blood Donation Center:

Please check redcrossblood.org or call 1-800-RED CROSS for current blood donation centers days and hours.

Wichita Blood Donation Center
707 N. Main, Tulsa
Other blood donation opportunities
March 16-31:

Sedgwick Derby
3/29/2018: 1:30 p.m. - 7 p.m., Swaney Elementary, 501 E English
Haysville
3/17/2018: 10 a.m. - 4 p.m., Haysville Community Library, 210 S Hays Ave
Mount Hope
3/29/2018: 12 p.m. - 6 p.m., St. Joseph Catholic School Ost, 12917 E. Maple Grove Rd
Mulvane
3/24/2018: 8 a.m. - 1 p.m., Pix Center, 101 E. Main Street
Wichita
2/25/2018: 8 a.m. - 1 p.m., Reliance Community Church, 11910 W. Pawnee
3/1/2018: 9 a.m. - 3

p.m., Via Christi Hospital St Joseph, 3600 E Harry
3/17/2018: 8 a.m. - 1 p.m., St Anne's Church, 2801 S. Seneca
3/17/2018: 11 a.m. - 5 p.m., NewMarket Square, 2441 N.

Maize Rd
3/22/2018: 7:30 a.m. - 1:30 p.m., Airbus, 1855 Innovation Blvd.
3/30/2018: 12 p.m. - 4 p.m., Knights of Columbus, 3202 W. 13th

Butler Co Land Auction
240± acres Flinthills Pasture

240 ± acres of Excellent Bluestem Pasture located just southeast of Leon in the heart of the Kansas Flinthills.

- Rolling Terrain • New Fence • Abundant Water
- Good Grass • Easy Access

Just two miles south of Hwy 400 on SE Ellis Road.

Tues, March 13, 2018: 6PM
Auction Location: El Dorado Civic Center, 201 E Central

David Sundgren
316.322.5555



www.SunGroupRealEstate.com

JACK'S QUALITY USED EQUIPMENT
Specializing In Older JD Tractors
All tractors go through shop & Dyno tested prior to sale
JD Air Seeders & No-Till Drill Repair & Service
*Work done on your farm *Satisfaction Guaranteed
*Very Experienced Technicians
www.jacksqualityusedequipment.com
Kingfisher, OK 73750 405-494-8302



Howards Inc.

601 N Ohio • Mt. Hope, Ks 67108 Phone 316-667-2381 • 316-661-2552
Email: howardsinc601@gmail.com • Since 1909 • Sales • Parts • Service
We carry a full line of parts for Hesston, Massey Ferguson, Bush Hog, Macdon, and Krause.

WE RENT 12 FT BRILLIONS SEEDERS



BUSH HOG 2715 \$7,950



AGCO ALLIS 9455, FWA, TRIPLE HYD, HOURS 5956 VERY GOOD \$27,995



FORD 7740 \$15,950



WHITE 6100 8 ROW PLANTER \$6,995

CLOSE OUT ON HF 16" PLOW SHARES FITS OLIVER, WHITE, CASE, & FORD 150, 151, 152. REGULAR PRICE \$49.95 SALE PRICE \$20.00



16" Rib Share

Deadly Epidemic Sweeps Across Local Areas

By Morgan Ayres

The Haven grocery store is dead. After 58 years in the hands of four families, the mainstay of the community came to a halting stop last Saturday. Shelves were discounted and cleared. Dark doors led local passerbys to reflect on the store that once was a symbol of

the tight knit town. Doug Nech and his wife purchased The Haven Foodliner in hopes to keep a convenient grocery store available to the community. Three years ago, the city of Haven voted allowing Dollar General to roll into town with lower prices and an attractive new vibe.

“Dollar General is the cancer of small town America,” Nech said. After the Dollar General moved into town, Nech mentioned how he had lost around a hundred customers. This loss was enough to take down the local store.

Many have the stereotype that corporate stores such as Dollar

General do not give back to the community as local businesses do. According to Dollar General’s website, awards and grants are provided each year to schools and libraries within a 20-mile radius of the store to support literacy programs.

“It comes down to customer loyalty,” said Marci Penner, Director

of the Kansas Sampler Foundation. Penner explained that “It is so complex” when you have a small population it stands difficult for some people to shop local. While many locals have inner city jobs, it typically is more convenient to swing by a Walmart or other corporate store on the way home.

This epidemic is spreading quickly through American small towns as stores are dying quickly. “It can truly bring a small town together when they are losing a local store,” said Penner. Ultimately, a cure for this problem lies in the hands of the communities’ shopping habits.

2018 List of Kansas gubernatorial candidates

- | | |
|--|---|
| Arden Anderson (D)
Olathe
andersen2018.com | Kris Kobach (R)
Piper
www.kobach2018.com |
| Jim Barnett (R)
Emporia
www.barnettforkansas.com | Patrick Kucera (R)
Leawood
Website not yet available |
| Carl Brewer (D)
Wichita
www.brewerforkansas.com | Ed O'Malley (R)
Roeland Park
www.omalleyforkansas.com |
| Jeff Colyer (R)
Overland Park
www.jeffcolyer.com | Greg Orman (I)
Olathe
ormanforkansas.com |
| Mark Hutton (R)
Wichita
huttonforgovernor.com | Ken Selzer (R)
Leawood
www.kansansforselzer.com |
| Laura Kelly (D)
Topeka
www.laurakellyforkansas.com | Josh Svaty (D)
Ellsworth
joshuasvaty.com |
| Rick Kloos (I)
Topeka
www.kloosforkansas.com | Jim Ward (D)
Wichita
kansasforward.com |

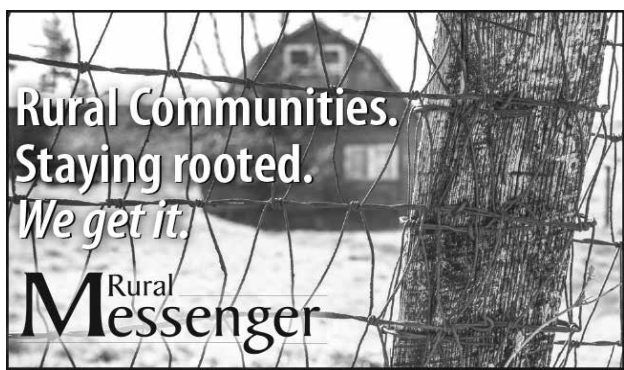

- | Cars |
|---|
| 2013 Chrysler 200 LX 4dr Sedan Price: \$9,195 Special \$8,995 63,203 Miles 1-OWNER LX PACKAGE, FUEL EFFICIENT UPGRADED 3.6 V6 ENGINE WITH 6 SPEED AUTOMATIC TRANSMISSION, TILT, CRUISE, CLIMATE CONTROL AIR, FACTORY SPORT WHEEL COVERS. 620-663-2106 Hutchinson, KS mccurdymotor.com |
| 2015 Chevrolet Impala Limited LT Fleet 4dr Sedan Price: \$9,295 105,024 Miles TILT, CRUISE, AIR, AUTOMATIC, V6, FRONT WHEEL DRIVE, SUNROOF, CD PLAYER. 620-663-2106 Hutchinson, KS mccurdymotor.com |

- | Trucks |
|---|
| 2006 Ford F-150 FX4 4dr Super-Crew 4WD Style-side 6.5 ft. LB Price: \$15,895 Special \$14,295 120,233 Miles 1-OWNER. 4X4 FX4 PKG.. TRAILER TOW PKG., CHROME PIPE RUNNING BOARDS, LEATHER INTERIOR, 620-663-2106 |

- | Trucks |
|---|
| DOT DRIVER PHYSICALS certified medical examiner
Dr. Steve Gould DC
126 N Main Cheney, KS
316-542-3400
call for appt. Mon-Fri 8-5 after hrs. and weekends available call first. |
| 2006 MACK CV 700, 224,000 miles, like new. 402-756-1400 402-984-6327 |

WOMEN'S HISTORY AND SOCIAL SECURITY

March is Women’s History Month. This is a time to focus not just on women’s achievements, but on the challenges women continue to face. In the 21st century, more women work, pay Social Security taxes, and earn credit toward monthly retirement income than at any other time in our nation’s history. Knowing this, you can take control of your own rich and independent history, with knowledge you can get from Social Security.

Social Security has served a vital role in the lives of women for over 80 years. With longer life expectancies than men, women tend to live more years in retirement and have a greater chance of exhausting other sources of income. With

national average life expectancy for women in the United States rising, many women may have decades to enjoy retirement. According to the U.S. Census Bureau, a female born today can expect to live more than 80 years. As a result, experts generally agree that if women want to ensure that their retirement years are comfortable, they need to plan early and wisely.

A great place to start is with Social Security’s Retirement Estimator. It gives you a personalized estimate of your retirement benefits. Plug in different retirement ages and projected earnings to get an idea of how such things might change your future benefit amounts. You can use

this valuable tool at <http://www.socialsecurity.gov/estimator>.

You should also visit Social Security’s financial planning website at <http://www.socialsecurity.gov/planners>. It provides detailed information about how marriage, widowhood, divorce, self-employment, government service, and other life or career events can affect your Social Security.

Your benefits are based on your earnings, so you should create your personal my Social Security account to verify that your earnings were reported correctly. Your account also can provide estimates of your future retirement, disability, and survivors benefits. You can access my Social Security at www.socialsecurity.gov/myaccount.

If you want more information about how Social Security supports women through life’s journey, Social Security has a booklet that you may find useful. It’s called Social Security: What Every Woman Should Know. You can find it online at <http://www.socialsecurity.gov/pubs/10127.html>.

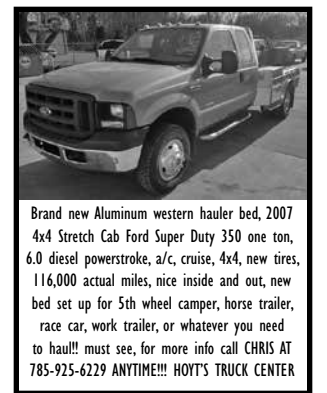

Brand new Aluminum western hauler bed, 2007 4x4 Stretch Cab Ford Super Duty 350 one ton, 6.0 diesel powerstroke, a/c, cruise, 4x4, new tires, 116,000 actual miles, nice inside and out, new bed set up for 5th wheel camper, horse trailer, race car, work trailer, or whatever you need to haul!! must see, for more info call CHRIS AT 785-925-6229 ANYTIME!!! HOYT'S TRUCK CENTER



2005 Freightliner stock # 382 RUST FREE, 57,000 ACTUAL MILES, NOT A MISPRINT, C13 Cat 410 h.p., Eaton Fuller RTLO14613a 13 speed, 4.10 ratio, FULL LOCKERS, locking rear end, DUAL EXHAUST STACKS, 11R22.5 tires, dual aluminum fuel tanks, for more info please call Chris at 785-925-6229. HOYT'S TRUCK CENTER



LOOKING for FACTORY 1/2, 3/4 or 1T PICKUP BEDS, new or used, will pick up. 800-440-0721

04 Freightliner auto shift New Grain Bed etc. tarp 192k \$55900 316-521-9664 www.irelandsales.net

AUCTION

For: Reddi Industries

Wednesday March 28th * 9:00 am

3901 N. Broadway • Wichita, KS

Roadway Relocation Sale

Ordered sold for cash in Hand

Trucks – Offices – Mezzanine – Inventory – Skid Loader

OFFICE:

ACTIVE FENCE:

(5) 20 X 20 Stalls w/Gates

(2) Approx. 100' 7' Fence w/ (2) 12' Rolling Gates

FENCE Material ; (40) Roll Galvanized & Rubber Coated Fence 4', 6' 8' Tall, (65) Temporary Fench Panels 8' x 14' * (5) 16' Rolling Gates

TRUCKS – SKID STEER

Sale conducted a Bud Palmer Auction (316) 838-4141

PalmerAuction.com
316-838-4141

Bring in the New Year with a New Look!

THE CUTTING ROOM

\$50. Color/Cut

\$50. Perm

\$50. Crown

Highlights/Cut

Mention this ad!

316-796-1100

428 W Wichita Ave Colwich, Ks

www.tcrcolwich.com



Trucks



'08 Peterbilt 389, black w green stripes. Delivery Available, 2 Line wet kit, 10 Speed Ultrashift A/C, Differential Lock, Wet Kit. \$44,500

To view more pictures and other inventory visit kstrucksales.com THE WRAYS LLC Sawyer, Kansas 620-594-2299

2011 Ford F 150 4x4 Xlt 4 dr. Supercrew Style-side, 124,857 miles special price \$17,695 620-663-2106 Hutchinson, KS mccurdymotor.com

2016 CHEVROLET 3500 SINGLE rear wheel 4WD, double cab, 8' bed, deep ocean blue, 18,000 miles, factory options, \$40,000. PH 913-238-0201

99 Freightliner Century, 20ft. grain bed. \$29,500

radcliffetrucks.com RADCLIFFE TRUCK SALES 785-421-3465

2009 PRO STAR INTERNATIONAL ISX Cummings Day Cab, twin screw, 640K, \$24,500. www.radcliffetrucks.com. RADCLIFFE TRUCK SALES 785-421-3465

*2004 Volvo 770, 530 Det auto...\$16,550

*2009 Int, 450 Cum, 13 spd...\$17,450

*2009 Int, 450 Cum, auto.....\$15,900

*2004 Int, 430 Int. 430 Cum, 10 spd..\$17,500

*1996 Wilson hopper.....\$15,500 TransEquip, LLC 785-769-3458 / 785-754-3881

NEW HART CARTER Pickup reels, most makes and sizes. 580-361-2265 806-681-5532

Trucks

50 MID-SIZE DAY CAB TRUCKS FOR SALE.

International, Kenworth, Sterling, GMC, FTL & Fords. Trucks have mostly CATS 3126 - C7's, some Allison trans. & manuals. 1999-2006's. Wholesale prices to the public & discounts if you buy more than one truck at a time. Prices from \$ 5,000 - \$20,000. Boxes, flatbeds, hoists- We can build. Call 719-372-3428 719-337-1944

Trucks

INLAND TRUCK PARTS & SERVICE.

Think Fast: Who has the parts and service you need to keep trucks, trailers and equipment working hard all season long? www.inlandtruck.com. Salina 800-308-9555; Wichita 800-362-2219

2017 Dodge Ram SLT 2500, 6.7, Crew cab, single wh. base, 4x4, Diesel, like new 10K 41,500.00. 620-583-5388

Trucks

2007 Chevrolet Colorado LT 4dr Extended Cab SB \$8,495 Special \$7,995 154,508 Miles REALLY CLEAN INSIDE AND OUT. GREAT FUEL MILEAGE AND RELIABILITY, 620-663-2106 Hutchinson, KS. mccurdymotor.com

06 Pete 379 d/c ISM 425 hp., 10 spd., 514K. \$30,500. 316-821-9664 www.ireland sales.net

Trucks

2010 Chevrolet Silverado 1500 4x4 LS 4dr Extended Cab 6.5 ft. SB Price: \$15,695 113,786 Miles EXTRA CLEAN INSIDE, TILT, CRUISE, LS PKG., AUTOMATIC, 4.8 V8, AM/FM CD PREMIUM SOUND SYSTEM, FACTORY SPORT WHEELS, 620-663-2106, Hutchinson mccurdymotor.com

To Place Your Classified Ad Call 620-465-4636

Trucks

2003 Mazda Truck 2dr Cab Plus B3000 Dual Sport Rwd SB Price: \$6,895 113,910 Miles TILT, CRUISE, AIR, AUTOMATIC, FACTORY SPORT WHEELS, AM-FM STEREO, 3.0 V6 ENGINE. TIRES LIKE NEW 620-663-2106, Hutchinson mccurdymotor.com

2010 IH Prostar D/C ISX 435 539K \$23,500. 316-821-9664 irelandsales.net



AUCTION



SATURDAY, MARCH 17, 2018 LOCATION: 1040 S. Howard Street in Arlington, KS

10:00 A.M.



Tractors, Vehicles and Machinery

- Like new Kubota M-7040 tractor with cab, front wheel assist, loader and separate grapple quick attachment, less than 400 hours, kept in shed.
1997 Ford F-150 Pickup, 4 wheel drive, extended cab, automatic, mechanics topper 167,000 miles.
IHC W6 tractor with wide front end
1989 Dodge Ram pickup truck 150, 1/2 ton
1968 Ford F-150 pickup 1/2 ton
1964 Lincoln Town Car 4 door hardtop full power
1938 Ford Model-A truck w/ bed to be restored

- Tandem axle All-Steel utility trailer 7 1/2 x16ft.
Tandem axle car trailer
Small single axle 4-wheeler ATV trailer
JD 15 ft. batwing rotary mower
B & B 7ft rotary trail mower
Wilbeck 15ft offset disc, good blade, new cylinder & hoses
Shaffer 12ft. tandem disc
8 and 14ft. Graham Home chisels
12ft. Speed dirt mower

- Steel wheel manure spreader
3pt 14ft. fold-up harrow
Old grain drill
Old fertilizer spreader
3pt 8ft. cultivator
3pt 3x16 plow
3pt.12ft dirt loader
3pt. 7ft tandem disc
300 gal. fuel tank and stand

Mower, Yard, and Farm Tools

- Magnum 2000 KT 6ft riding mower
Finco gas powered yard sprayer
Miller generator/welder
DeWalt Miter saw and stand
Large shop vacuum
Stihl 039 chain saw and HomeLite saw
Forney welder and supplies
1800 watt generator
Grinder on stand
6 inch bench vise & post vise
200lb Anvil
1/2 and 3/4 inch socket sets
Large assortment of good open end and box end wrenches

- Assorted pipe wrenches and pipe cutter
Lots of shop hardware
Wheel pullers, hole saw set
3 Pepsi machine dispensers
Kerosene heater
Sledge hammers and regular hammers
Hammer drill and bits
Troy-Bilt pony tiller
Power washer
2 portable air compressors
Stihl weed-eater
2 high lift tracks
B&D Table saw

- Acetylene torch complete
8-inch drill press
Metal chop saw
Wooden tool boxes
3/8, 1/2, and 3/4 inch electric drills
Refrigerator charger
Car ramps
Lots of hand tools
Angle grinder, Jig saw
Yard tools shovel, forks, etc.
Weber gas grill
Swing set (all steel)
New woven and barbed wire

Guns and Ammunition

- Winchester 1500 XRT Semi- Automatic Shotgun
Winchester Model 94 100 yr. Commemorative 1866-1966 30-30 Rifle
Winchester Buffalo Bill Commemorative Model 94 30-30 s/n 117621
Winchester Buffalo Bill Commemorative Model 94 30-30 s/n 117670
Winchester Model 74 Semi- Automatic 22 cal. s/n 87865

- Ruger Mark II Revolver .22 Long Rifle
Mossberg Model 200 .22 Long Rifle
Stevens Savage Model 87D .22 Long Rifle
Russian Nagant 7-shot Revolver 7.62x38mmr.
1954 Czechoslovakia CZ52 semi-automatic Pistol 7.62x25 cal.
Western Field .22 cal. Rifle
Remington 03-A3 bolt action old army rifle s/n 87592

- Western Field 550 12ga. pump shotgun
Savage 12ga. pump shot gun s/n 9297
Benjamin Crossman .177 cal. pellet gun
BSA .177 cal. Pellet gun with scope
Daisy B.B. gun, leather saddle scabbard
Lots of ammunition, 30-30, 12 20ga. shotgun, 22 cal.
And a variety of other ammo, gun cleaning kits, gun cases, etc.

House Collectables, Antiques, Household Items

- Mitsubishi: (almost new) 75 inch flat screen TV with surround sound system
Like new Amana ceramic top range
Wooden bed (complete)
Several chests of drawers
Devan, Lazy-Boy recliner
Coffee table and end tables
8 gun oak case
Coldspot chest type freezer
Small drop leaf coffee table
Refrigerator, cabinet

- Wooden fern stand, shelving unit, wheelchair
Dehumidifier
Exercise bike
Large ice chest
Folding chairs
Wooden cole slaw cutter
Round oak pot belly stove
Steel wheel railroad cart
Old school desk folding seat
Cream separator
Peddle stone sharpener

- Cream cans
Wooden wardrobe
Glass butter churn
Large metal coffee grinder
Oak 26 map holder and stand
Old vintage wood table
Old suitcases
Small metal cook stove
Steamer trunk
Many more items too numerous to mention



Estate of Russel Day Seller: Ann Day SALE CONDUCTED BY: NISLY AUCTION CO. Auctioneer & Real Estate • Salesman Paul Nisly • Hutchinson, KS 620-662-7570 *** Call Us for your Next Auction *** We Specialize in Farm Equipment, Livestock, Real Estate House hold and Antique Auction. www.kansasauctions.net/Nisly



REAL ESTATE AUCTION

THURSDAY MARCH 15TH, 2018

10:00 A.M.

LOCATION OF AUCTION: Sand Hills Event Center, 4601 North Plum Street
Hutchinson, KS (former Prosperity Elementary School)

**1569 ACRES OF CROPLAND AND PASTURELAND
TO BE SOLD IN 8 SEPARATE TRACTS**

Tract #1 Legal Description: The Southwest Quarter of the Section 21-23-8 in Reno County, KS. Selling 160 Acre more or less.

Tract Located at the corner of Blanchard and Bone Springs Rd. From 50 Highway and 14 Highway go north 3 miles to Blanchard Ave. and West 2 miles. FSA Reports 158.51 acres of cropland.

FSA Reports 120 acre wheat base with a 42-bushel yield, and a 38 acre grain sorghum base with a 50-bushel yield.

Currently the wheat & sorghum are signed up in the ARC-Co Program.

This entire tract is planted to wheat. Buyer shall receive 1/3 of the growing wheat crop and possession after the 2018 wheat harvest.

This is a nice fairly level tract of good productive land with good access, drains well, close to Abbyville Grain Terminal.

Taxes: \$2137.46 to be prorated at closing.

Terms: \$30,000.00 down on sale day, balance due in 30 days.

Tract 2: Legal Description: North half of the Southeast quarter of section 12-23-9. Selling 80 Acres

more or less. Tract is located on the North Sterling Road. From 14 Highway and West 4th Avenue go West 4 miles to Sterling Road and 1/2 mile north on West Side.

FSA reports 79.85 acres of cropland.

FSA reports 61.36 acre wheat base with a 47 bushel yield, a 6.73 acre grain sorghum base with a 63-bushel yield.

Currently the corn is signed up in the ARC-Co program and the wheat and milo is signed up under PLC program.

This tract is slightly rolling, a good productive tract with great access located on a blacktop road, drains well.

Taxes: \$1158.00 to be prorated at closing.
Terms: \$15,000.00 down on sale day balance in 30 days.

Tract #3 Legal Description: The North half of the South East Quarter of Section 35-22-9 in Reno County, KS. Selling 80 acres more or less.

Tract located on North Andre Road. From West 4th Avenue and Sterling Road go North 3 Miles to 43rd Street then West 1-Mile to Andre Road. Then South 1/2 mile—on the West side.

FSA reports 79.48 acres cropland.

FSA Reports a 61.08 acre wheat base with a 47 bushel yield, a 6.69 Acre corn base with a 120 Bushel yield, a 1.03 acre grain sorghum base with a 63 bushel yield.

Currently the corn is signed up in the ARC-Co program and the wheat and grain is signed up in the PLC program.

This tract is all in milo stubble, open ground. Possession to be given, following the sale.

This tract is fairly level to slightly rolling and is a good productive tract of land. Access is good, and only 1/2 mile from blacktop road.

Taxes: \$1188.73 to be prorated at closing.

Tract #4 Legal Description: The Northeast Quarter of Section 26-22-9 in Reno County, KS. Selling 160 acres more or less.

Tract located at the corner of North Andre Rd., and West 56th Avenue. From West

43rd Avenue and Andre Rd. go North 1-mile on the Westside.

FSA Reports a 157.91 acre cropland.

FSA reports tract 4&5 are combined and have combined bases and yields. If there are two different buyers FSA will divide the bases.

The combined bases are as follows: 223.2 acre wheat base with a 47-bushel yield, a 3.8 acre milo base with a

63 bushel yield, a 24.5 acre corn base with a 120 bushel yield.

Currently there is approximately 125 acers planted to wheat. Buyer shall receive 1/3 of the growing crop and get possession after the 2018 wheat harvest. The balance of approximately 35 acre is an milo stubble, open ground, buyer will receive possession following the auction.

This tract is slightly rolling, drains well and is a very good productive tract of land with good access.

Taxes \$2348.67 to be prorated at closing.

Terms: \$30,000.00 down on sale day and balance due in 30 days.

Tract #5 Legal Description: The Northwest Quarter of Section 26-22-9; except a 26 acre tract in the Southwest corner with improvements, selling 134 acres more or less.

This tract is located at the corner of west 56th street and Lerado road, or 1-mile west of tract #4.

The bases and yield are combined with tract #4.

FSA Reports 132.62 Acres of cropland.

FSA reports the corn is signed up under the ARC-Co Program and the wheat and milo are signed up under the PLC program.

Currently most of this is planted to wheat. Buyer shall receive 1/3 of the growing wheat crop and get possession after the 2048 wheat harvest. The balance of 12 acres, more or less is in milo stubble. Buyer shall receive possession of the milo ground following the sale.

FSA Reports 144.2 acres of cropland and 13.16 acres of pasture.

FSA reports 110.8 acre wheat base with a 47-bushel yield, a 12.1 acre corn base with a 120-bushel yield, a 1.9 acre grain sorghum base with a 63-bushel yield.

FSA reports the corn is signed up under the PLC program.

Currently there is approximately 90 acres planted to wheat. Buyer shall receive 1/3 of the growing wheat crop and possession after the 2018 wheat harvest.

The balance of approximately 57 acres is in milo stubble, open ground. Buyer shall receive possession of the milo ground and the pasture following the sale.

This tract is slightly rolling and is a good productive quarter.

Taxes: \$1790.40 to be prorated at closing.
Terms: \$30,000.00 down on sale day and the balance one in 30 days.

Tract 6: Legal Description the South west Quarter of Section 23-22-9 in Reno County, KS selling 160 acres more or less. This Tract is located at the corner of West 56th Avenue and Lerado Rd it is across the road north of tract #5.

FSA reports 144.2 acres of cropland and 13.16 acres of pasture.

FSA reports 110.8 acre wheat base with a 47-bushel yield, a 12.1 acre corn base with a 120-bushel yield, a 1.9 acre grain sorghum base with a 63-bushel yield.

FSA reports the corn is signed up under the PLC program.

Currently there is approximately 90 acres planted to wheat. Buyer shall receive 1/3 of the growing wheat crop and possession after the 2018 wheat harvest.

The balance of approximately 57 acres is in milo stubble, open ground. Buyer shall receive possession of the milo ground and the pasture following the sale.

This tract is slightly rolling and is a good productive quarter.

Taxes: \$1790.40 to be prorated at closing.
Terms: \$30,000.00 down on sale day and the balance one in 30 days.

Tract 7: Legal Description: The Southwest Quarter of section 13-22-9 in Reno County, KS selling 160 acres more or less. This Tract is located at the corner of 69th Street and Andre Rd. From Tract #6 go 1 mile east and 1 mile North on the East side. FSA Reports the 156.43 acres of cropland FSA Reports 120.19 acre wheat base with 47-bushel yield, a 13.18 corn base with a 120-bushel yield, and a 2.03 milo base with a 63-bushel yield.

FSA Reports the wheat and sorghum is signed up under the PLC program and the corn is signed up in the ARC-Co program.

This tract is rolling appears to drain well. Approximately 96 acres is planted to alfalfa with a good stand, and the balance of approximately 64 acres is in milo stubble.

Buyer shall receive possession of both alfalfa and milo stubble following the sale.

Taxes: \$2244.47 to be prorated at closing
Terms: \$30,000 down on sale day and the balance due in 30 days.

Tract #8 Legal Description: All of Section 21-22-10 in Reno County, KS. Selling 635 Acres according to Reno County Court house records.

From Sterling Road and West 30th Avenue go West 9 miles to Sylvia Road and 2 miles North on Sylvia Road—on West side.

All pastureland with several ponds for water supply. Fences are adequate.

Land is rolling with some trees along the east side. Access along the east side in the southeast corner. Nice big tract of native grass pasture land all in one location.

Taxes: \$325.58 to be prorated at closing.

Terms: \$50,000 down and balance due in 30 days.

Possession will be given at closing.

A rare opportunity to buy a large tract of pasture land in one area.



TERMS AND CONDITIONS AND ADDITIONAL INFORMATION

Down payment made on sale day to Security 1st Title Company not contingent upon obtaining financing. Down payment is non-refundable. Cashier's check required at closing for final payment. Mineral rights transfer to the buyers on all 8 tracts.

Sellers will furnish clear title Insurance for the buyer, buyers shall pay for the closing fee at the title company. Properties sold "AS IS" without any written or implied guarantees.

All information was obtained from Reno County Court House, FSA office, and the sellers, and believe to be correct.

Any announcement made on sale day takes precedence over the Auction Ad.

Donuts and coffee will be served in the morning, Lunch will be served following the auction, provided by Agland Credit Hutch.

This is a rare opportunity, don't miss this auction.

**Sellers: Alfred Schweizer Family Trust
Dorothy M. Schweizer Trust,
Colleen Ruth Cox Trustee and Wayne Scott Schweizer Trustee**

**SALE CONDUCTED BY: NISLY AUCTION LLC
Sale Associate of J.P. Weigand & Sons Inc.**

Auctioneer - Paul Nisly

Hutchinson, KS 620-662-7570

*** Call Us for your Next Auction ***

We Specialize in Real Estate, Farm Equipment,
Construction Equipment, House hold and Antique Auction.

www.kansasauctions.net/nisly

www.pnisly@weigand.com



Monarch Butterfly Conservation

In August of 2014, several groups joined forces and petitioned the U.S. Fish and Wildlife Service asking for the Monarch Butterfly to be listed as threatened under the Endangered Species Act. You may already know that this butterfly migrates in the spring

from Mexico to as far north as Canada, only to return in the fall, 3-4 generations later, to its overwintering ground in Mexico. The Monarch Butterfly is important to Kansas farmers and ranchers because Kansas lies squarely in its migration path.

So, if the Monarch is ultimately listed as a threatened or endangered species, it could impact how farmers and ranchers are able to run their operations across the entire state. Kansas Farm Bureau is participating in several efforts to help conserve the Monarch

Butterfly, and small, simple changes to routine jobs around the farm can offer a win-win solution, ensuring that there is ample and quality habitat for migrating Monarchs as they travel through our state. Plots as small as 10' by 10' can provide a valuable

habitat. There are programs available to farmers and ranchers at K-State Extension, NRCS and FSA to help ease the financial burden and provide technical assistance to improve habitat for the Monarch and other pollinators. To learn more about

what you can do to help the Monarch population thrive during its migration through Kansas, check out the resources we've made available here. <https://www.kfb.org/KFB-Legal-Foundation/Legal-Resources/Environment#specific-species>

Farm/ranch parents can use new checklist to keep kids safe

By Nat'l Children's Center for Rural and Agricultural Health and Safety

Parents want to protect their children and keep them safe, but for parents involved with agriculture this can present challenges. Each farm and ranch is unique, and so is each child.

Addressing hazards to children in the agricultural environment requires an individual approach. The new Child/Youth Agricultural Safety Checklist, developed by the National Children's Center for Rural and Agricultural Health and Safety, gives parents a tool to perform customized

safety checks. "Protecting our children on farms needs to be a priority. A youth dies in an agricultural incident about every three days in the United States," said Marsha Salzwedel, M.S., youth agricultural safety specialist at the National Children's Center, part of the National Farm Medi-

cine Center at Marshfield Clinic Research Institute. "Taking 10 minutes to read this checklist will give parents safety strategies to help ensure that their children reap the many benefits of farm life while staying safe." The single-sheet Child/Youth Agricultural Safety Checklist

is divided into three sections: Non-Working Children, All Children and Youth, and Working Youth. "There are lots of actions parents can take that don't cost anything, for instance assigning tasks that are appropriate for their age and ability, or not taking young children into the

farm worksite when parents are working" Salzwedel said. The checklist was released Feb. 22 at the North American Agricultural Safety Summit in Scottsdale, Ariz. For additional child ag safety resources, go to www.cultivatesafety.org.

Trucks

(2) 98 IH dump trucks, 16ft. bed, Allison and snow blade. \$27500. 316-821-9664. irelandsales.net

SUV's & Vans

2007 Cadillac Escalade, etc. Loaded, 117K, new Michelin tires, \$14,500. 620-664-1159

1983 Ford Airport Type Shuttle Bus, Needs New Floor, \$800. 620-345-8595

2009 Dodge Journey SXT with 3rd row seating. 98K \$6,900.00. El Dorado, Ks. 620-583-5388

2012 Dodge Durango SXT all wheel drive, new tires, loaded and very clean 87K \$15,995.00. El Dorado, Ks. 620-583-5388

2014 Ford Fusion Hybrid SE 4dr Sedan \$13,495 Special \$13,295 70,541 Miles 1-OWNER SE HYBRID 4DR LOADED . TILT, CRUISE, CLIMATE CONTROL AIR 620-663-2106 Hutchinson, KS mccurdymotor.com

SUV's & Vans

2012 Dodge Grand Caravan R/T 4dr Mini-Van Price: \$13,995 88,413 Miles RT PKG. LOADED WITH EXTRA'S ! FRONT AND REAR HEAT AND AIR, CD/DVD PLAYER. 620-663-2106 Hutchinson, KS mccurdymotor.com

2007 Chevrolet Suburban LT 1500 4dr SUV 4WD Price: \$15,995 Special \$14,895 127,717 Miles 4 WD, TILT, CRUISE, POWER WINDOW LOCKS AND MIRRORS, SUNROOF, CD PLAYER WITH DVD. 620-663-2106 Hutchinson, KS mccurdymotor.com

Motorcycles

Want old & junk motorcycles. Prefer 1960's/70's. 785-545-6020

2002 Honda 750cc Ace Cruiser- Fully Dressed. \$2000 obo 620-727-4524 620-459-6783 Pretty Prairie
2011 Harley-Davidson Fat Bob, Pristine Condition, 1000 miles, \$10,000. 785-628-8726

Motorcycles

2007 Honda Shadow Aero Motorcycle, 23K-Fully Loaded. \$2000. 620-352-1377

Classic Vehicles

1969 Volkswagon Bus good motor; 1973 Volkswagon Bus good body, no motor, \$2500 for both. 620-615-1184

Trailers

NEW and USED MAS Silage Trailers, air-ride suspension, hydraulic end-gate or barn doors, heavy-duty floor chain for manure hauling. Call 580-366-5488 or visit us on facebook at www.facebook.com/mastrailers1

Trailers

SUTTER TRAILER SALES, LLC, full line of trailers, suttermfg.com 417-766-8346 Nixa, MO

1982 Fruehauf 40ft. flat semi trailer, \$2750 620-682-2334; 620-324-5274

Trailers

2015 Hillsboro Aluminum Livestock Trailer, 7.5x30, Like New. 620-285-5652

We Rent - Lease- Sell grain and livestock trailers call Tom 316-821-966 irelandsales.net

Like us on Facebook:
www.facebook.com/rural.messenger



Friday, March 16, 2018 @ 1:00 p.m.
Location: Winfield Livestock Auction
(2 miles West of Winfield, KS on Hwy 160)

54 head of bulls
20 head 2 yr old commercial pairs

Offering live viewing and bidding on the internet.
Visit www.cattleusa.com and click on **Winfield Livestock Auction** to get approval for online bidding.
For a catalog or brochure of sale, contact **Bill McIntire, Sales Manager, 620-435-6646**
Justin Brazle, Auctioneer, 620-221-4364
Bulls are free from known genetic defects

MS Skid Steer Attachments

*****MADE IN THE USA*****

H&H Auction Company 1207 S. Hoover Rd Newton KS
Right on the SW Corner of Highway 50 & Hoover Rd
(620) 804-2977 www.ksauctioneer.com

WE HAVE EVERYTHING YOU NEED TO OUTFIT YOUR SKID STEER OR TRACTOR WITH UNIVERSAL QUICK ATTACH EQUIPMENT

*Brush Cutters *Low Profile Buckets *Commodity Buckets *Rock Buckets *Brush Grapples
*Extreme Root Rakes *Fork Grapples *Stump Grapples *Pallet Forks *Auger Drive Units
*Rock Grapples *Stump Buckets *Tillers *Blank Plates *4NI Buckets *Lift Booms

We also have a full line of equipment for low horsepower skid steers & tractors!

Stop By Our Sales Lot & See Our Full Line Of Equipment TODAY

H&H Auction Company Is The Only MS Attachment Dealer In Kansas

Call Nick Today (620) 804-2977 ASK ABOUT OUR AUCTION SERVICES
We Sell Land, Commercial & Residential Real Estate
Auctioneer/Agent For United Country National Realty & Auction





Trailers

WICHITA TRAILER.COM

20-40 ft. shipping containers and semi trailers for sale or rent
SPECIALIZING in CODE TANK repair and END DUMP wreck rebuilds
 Authorized SHURLOCK tarp repair and replacement.

CALL: 316-215-4502



Construction Equip

2006 JCB 506C Long Reach, 2097 hrs., 4WD, all new paint decals, ran through shop. \$33,900, 405-494-8302
 jacksquality usedequipment.com

Like us with your morning coffee!



Heavy Equip

Cat D6 C straight tilt dozer blade, engine rebuilt, toue provider transmission gone though, new bearings, oil filter, new cutting edges on dozer blade.
 402-841-5891

EQUIPMENT UNLIMITED, INC. Trucks & Sales WE BUY AND SELL: Dozers; back-hoes, skidsteers, dump trucks, bucket trucks, semis, trailers of all sizes; forklifts, various quick attachments. Call Larry

918-314-1083

Parts, Repair & Supplies

Cylinder Head Repair, LLC, 50 years of rebuilding cylinder heads, guaranteed. 1035 SW Street. 800-626-5614 WICHITA, KS.

Parts, Repair & Supplies

YOUR PARTS REBUILT since 1960
 316-200-1705
 316-445-2285

REBUILT COMBINE sieves, new reel bats, galvanized or black. Call
 580-361-2265
 806-681-5532

Salvage

Buying for Salvage combines, tractors, round balers and swathers. Currently salvaging 7,000 units. Need Parts? Call for good used, and replacement parts. **MIKE'S EQUIPMENT CO.**
 620-543-2535
BUHLER

Lawn & Garden

Large selection of used ZERO TURN mowers and parts for all brands.
 316-943-0201,
WICHITA

Lawn & Garden

Home & Garden appeal, 12 years experience, commercial, residential, fair pricing with reliability. Hutchinson area - call for free estimate. Josh - 620-694-6485

Firewood

Seasoned Walnut, other hardwood \$75/ric.
 620-463-2805.
 Evenings.

FIREWOOD FOR SALE
SEASONED AND SPLIT free local delivery.
 620-899-2190
Hutchinson

Events

American Legion All -You -Can -Eat Breakfast, 7-10am, 3rd Sunday every month. WELLINGTON

Wilson's

Appliance (316) 794-2972, 16701 W. 54 Hwy Goddard,
OPEN Monday-Saturday 9:00 a.m.-6:00 p.m.
 Service calls 49.95, We have parts for most appliances or can get them, New and refurbished appliances, a lot more in the store. \$75 & up.
Military & Senior citizen discounts.

Social Security

SOCIAL SECURITY DISABILITY CLAIMS Saunders & Saunders, Attorneys at Law. No Recovery, No Fee 800-259-8548

Professional Services

Stan Juhnke, Attorney, Hutchinson, 620-669-1022, stanleyjuhnke attorney.com

Tires

Guaranteed Used Truck tires, most sizes. Also, I can use LP22.5, 11R22.5, 11R24.5
Low-Grade Castings.
 GeeTire.com, Rossville, Ks. 785-231-8397

Sporting Goods

TILSON TAXIDERMY 40 Years, Full Time.
 316-744-8107 / 316-258-7182

Zeiner's Fishing Headquarters 540 E 37th St S Wichita
BAIT & TACKLE cash only 316.524.3217

GUN SHOW MARCH 3-4 SAT. 9-5 & SUN. 9-3
TOPEKA KANSAS EXPOCENTRE (19TH & TOPEKA BLVD) INFO: (563) 927-8176
www.rkshows.com

48th Annual Young Farmers Consignment

COMING UP...

Auction

MONDAY, MARCH 19, 2018 AT 10:00 AM

Location: The Old Keeling South Plow Lot on East Ave. C, located 1 Block South of Ave. D and N. LaSalle, Kingman, KS, or 1 Block South of AJ Tire & Napa Auto

<p>Tractors</p> <p>1991 John Deere 8560 Tractor-3 hyd.-24 Spd. Engine Replaced 2012-10,000 +/- Hrs.</p> <p>1977 John Deere 4430-3 Pt. PTO-Dual Hyd. 20.8-34s-Westendorf TA 28 Loader-Bale Spear</p> <p>Ford 4600 Tractor-3 Pt. PTO-Sells with Bush Hog 5' Mower (Nice)</p> <p>IHC 354 Tractor-Gas-3Pt. PTO-Single Hyd.</p> <p>1972 970 Case-2 Hyd. PTO-18.4-38's-GB 800 Loader</p> <p>IHC 826 Tractor-2 Hyd.-PTO-No 3 Pt.-18.4-34's-Case 60 Loader</p> <p>Trucks and Harvesting</p> <p>2016 22' Neville Single Axle Grain Trailer w/ Rollover Tarp</p> <p>2008 36' Neville 36' Grain Trailer-Hi Side</p> <p>1966 Chevy C-60- 16' Giant Bed and Hoist-Rollover Tarp- Recent Brake Work- 60,000 +/- Orig. Miles</p> <p>1989 Case-IH 1680 Combine-4200 Engine Hrs. Rear Wheel Assist-Extra Concaves and Grates</p>	<p>John Deere 6600 -20' Head-Diesel (Overhauled)</p> <p>EZ Trail 3400 Gravity Wagon with Hyd. Auger-Rollover Tarp (Nice)</p> <p>Vehicles and Trailers</p> <p>1997 Chevy 2500-Besler Bale Bed-5.7 V-8 Automatic-Salvage Title</p> <p>1997 Titan 24' Flatbed trailer w/ Dove tail</p> <p>1991 Titan 6'8"x20 Cattle Trailer-New Paint (Clean)</p> <p>2014 John Deere 825 I Gator-Elec. Dump-1550 Hrs.</p> <p>16' Stock Rack-Center Divide</p> <p>Tillage and Hay</p> <p>2015 Case Int'l 330 Turbo-Till 31'-True Tandem (Like New)</p> <p>John Deere 3700 9 Bottom Plow - Harrows (Good)</p> <p>Melroe 10 Bottom Plow</p> <p>John Deere 3600 5 Bottom Plow</p> <p>John Deere 5 Bottom Plow (Older)</p> <p>Sunflower 24'</p> <p>Sunflower 16' Chisel w/ Harrows</p>	<p>16' Krause Chisel w/ Harrows</p> <p>Massey Ferguson 820 Disk-28' Miller 12' Offset Disk</p> <p>Orthman 6 row Cultivator</p> <p>Vermeer 605 F Baler</p> <p>John Deere 530 Round Baler</p> <p>John Deere 6' Bucket w/ Brackets (New)</p> <p>Misc. Farm Equipment</p> <p>John Deere Sickle Mower</p> <p>5'Corsica Mower</p> <p>Pallet Forks for Skid Loader</p> <p>40 Continuous Fence Panels (New)</p> <p>14' Gates</p> <p>10 Sticks 30' 4 1/2" Pipe</p> <p>20 Sticks 2" Pipe</p> <p>Lots of Hedge Posts-Corners and Lines</p> <p>2-4 Trailer Loads of Farm and Shop Misc.</p>
---	--	--

NOTE: We are still working on several consignments that will be added as we go. Please check www.floydsells.com for more information and additional consignments between now and sale time. Not responsible for accidents. Lunch served.

TERMS: Cash or Good Check. Nothing removed until paid for. All titles will be held for up to 2 weeks from purchase for processing. A \$25.00 title fee will be added to the purchase price of the titled item.

Kingman County Young Farmers, Sellers
 Mike Floyd / 620-532-1887, Brian Beat / 620-532-4267, Austin Kinsler / 620-532-6659

Floyd Auction & Real Estate
 "Your hometown real estate professionals."
Kingman, KS www.floydsells.com

Mike Floyd, Broker (620) 532-1887 or 532-4144
 Lon Floyd, Real Estate Sales & Auctioneer (785) 587-7833
 Rod Bergkamp, Listing Auctioneer (620) 538-2333
 Heath Bergkamp, Auctioneer (620) 727-1854
 David Keim, Auctioneer (620) 664-5549 (VM)

DON'T MISS OUT ON OUR UPCOMING AUCTIONS...

PERSONAL PROPERTY AUCTION
 Selling: John Deere Tractors-Farm Machinery-Cattle Equipment-Antiques
 Wednesday, February 21, 2018 at 9:00 AM
 12101 W. Castleton Road, Partridge, KS
 Seller: Fern H. Healzer Trust

PERSONAL PROPERTY AUCTION
 Selling: John Deere Tractors-Combine & Harvesting Equipment-Tillage-Cattle Equipment-Antiques
 Saturday, February 24, 2018 at 10:00 AM
 5606 N.W. 50 St., Kingman, KS
 Seller: Mr. and Mrs. Larry Antrim

SOUTHERN KINGMAN COUNTY LAND AUCTION
 Selling: 925 Acres M/L Southern Kingman Co Land selling in 6 tracts with 1 Mile Chikaskia River- Trees- Native Pasture-C.R.P. and Tillable Land
 Wednesday, February 28, 2018 at 10:00 AM
 Auction will take place at The Kingman Expo Center - 121 S. Main St., Kingman, KS

PERSONAL PROPERTY AUCTION
 Selling: Ford Truck-Landoll, Orthman and Krause Tillage Equipment-Irrigation Parts-Farm Related Items
 Saturday, March 3, 2018 at 10:00 AM
 28610 W Smoody Creek Rd., Cunningham, KS
 Seller: Wanda Claypool

AuctionTime.com Wednesday, March 7, 2018
 1999 Case IH 8930; Stud King MD38 Header Trailer; 2013 MacDon FD 75 40' Flex Draper; 2010 Orthman 1tRIPr Strip Tiller; 2010 John Deere 1770 NTCCS

48th Annual Kingman County Young Farmers Consignment Auction
 Monday, March 19, 2018 at 10 AM
 Located: The Old Keeling Plow Lot on Ave. C Located One Block South of Ave. D and N. LaSalle, Kingman, KS (or One Block South of AJ Tire & Napa Auto)
 Kingman County Young Farmers

PERSONAL PROPERTY AUCTION
 Saturday, March 31, 2018 at 10 AM
 19409 W. Clark Rd., Abbyville, KS
 Lifetime Retirement Auction of Farm and Shop Related Items
 Seller: Charles Wagler

COMMERCIAL REAL ESTATE AUCTION
 Thursday, April 5, 2018 at 6 PM
 800 N. Grant St. - 1408 W. Nickerson Blvd., Hutchinson, KS
 Great Investment Opportunity that includes a 1 Bedroom Rental, Shop with full bath and an additional empty lot with West 5th Street Frontage.
 Open House Sunday, March 25th from 2-4.
 Sellers: Mr. and Mrs. Ralph Geist

Visit us at www.floydsells.com to view additional information and sale bills.

AuctionTime.com Online Bidding Powered By
Floyd Auction & Real Estate, LLC.
 Kingman, KS www.floydsells.com

Mike Floyd, Broker (620) 532-1887 or 532-4144
 Lon Floyd, Real Estate Sales & Auctioneer (785) 587-7833
 Rod Bergkamp, Real Estate Sales & Auctioneer (620) 538-2333

Boats

40 hp. Mariner Boat engine, runs good, \$800 or trade on guns. 620-727-2092

STARCRAFT BOATS, Pontoons, fishing boats, 2018 now in stock with Mercury motors; also warranty work on Mercury motors. RONNIE'S BOAT WORKS 417-451-1155.

Services

Tree stump grinding. Any size of stump. Call Troy for free estimates at 620-960-1659. Insured. BURRTON

Custom Swathing and Baling * Joshua Wood 316-680-0510

CRITTER GETTER Wildlife Nuisance & Damage Control, gophers & moles too! NADC #152-2011. Rod 620-543-2649 BUHLER

Juanita's Tax Svc The Tax Place 210 E 6th South Hutchinson Tues - Fri 10-6 Saturday 10-2 620-665-5651

PROVIDING COMPLETE BUSINESS PLANS AND FINANCIAL RESOURCE PLANS Since 1985. * Crop, Livestock, Real Estate Plans * Renewable Energy Plans * Debtor/Creditor Resolution Plans Ag Business Solutions to Maximize Profits and Control Equity. PROTECT YOUR FARM ASSETS. equityfinancialres.com Please call Equity Financial Resources. 816-455-4548 *Toll Free 877-455-1945

RICHARDSON TREE SERVICE TREE REMOVAL, TRIMMING, STUMP GRINDING &, PASTURE CLEARING, FIREWOOD. LICENSED/INSURED/ FREE ESTIMATES. MARCUS R. 620-727-1267 HAVEN

Preparations before planting

Before you get garden seeds in the ground, there are still some things to consider, according to K-State Research and Extension horticulturist Dennis Patton.

Patton, who works out of the Johnson County office in Olathe, says there are three or four things gardeners can do right now that could make a difference later in the year.

1) Move things around — Most of us have heard of the effectiveness of rotating crops, or planting

different things in different areas every year. Even George Washington practiced crop rotation at Mount Vernon. Crop rotation in the home garden isn't always feasible on that scale, especially with today's smaller gardens.

"But it's always a good idea to try to move those crops about so you're not always putting tomatoes in the same spot year after year, or peppers, or potatoes, because those crops do pull out different nutrients from the soil," Patton said.

"You can also potentially increase insects and diseases going back to the same spot."

2) Too much of a good thing — Stories are still told about the Zucchini Bandit, the mysterious stranger who sneaks into unlocked parked cars in the summer and leaves bags of zucchini squash.

You won't have to be the next Zucchini Bandit, Patton said, if you follow one simple rule: "Plant what your family's going to eat and going to enjoy. If they're not crazy about

okra, don't plant okra, no matter how well it grows."

Think about how much of a fresh vegetable your family will likely eat, and add a few more plants if you intend to can or freeze some for later.

3) Get the dirt on what's happening — While the soil is still dormant, it's a great chance to take a soil sample, and deliver it to your local extension office. Your sample will be sent to the labs at K-State, and you'll get a report detailing what your soil has, and more

importantly, what it needs.

"Before you put that first seed in the ground this spring you'll already know if there's any recommendations for fertilizer, pH adjustments that need to be made," Patton says. "A soil test will help you hit the ground running for a wonderful season."



AG EQUIPMENT AUCTION

150+ ITEMS SELLING WED., MARCH 14



EI9517 '15 Dodge Ram 3500 Quad Cab pickup truck



DB7232 '14 Case IH Patriot 4430 sprayer

DC2186 '14 John Deere R4038 sprayer



DD1239 '17 Blatz BHMM6G97199CC189



DC2344 '03 John Deere 1590 grain drill



DB7224 '95 John Deere 8300 tractor



DB0430 '91 Case IH 7130 MFWD tractor



DC0643 '15 Case IH Farmall 140A tractor



DC7721 '11 John Deere 7200R tractor



DC0639 '02 New Holland HW320 Haybine windrower



DB7223 '99 Case IH 2388 RWA combine



ALL ITEMS SELL REGARDLESS OF THE PRICE!

Including: TRACTORS: '02 John Deere 7810, '96 New Holland 5635, '83 Case IH 2394 BALERS: '04 John Deere 567, '99 John Deere 348W HAY RAKES: John Deere 705, Darf 917FDWC-50P GRAIN DRILL: '04 Great Plains 3N-4010 no-till TRAILERS: '16 Blatz CHMM6G97899441165 live bottom, '08 Integrity horse TENDER TRUCKS: '05 International 9200i, '03 Mack CX613 and more. 866.608.9283

www.purplewave.com

Cattlemen Applaud Introduction of Strong Bipartisan Bill in U.S. Senate to Prevent Farms, Ranches From Being Regulated Like Toxic Superfund Sites

WASHINGTON (Feb. 13, 2018) – The National Cattlemen’s Beef Association (NCBA) today applauded the introduction of bipartisan legislation in the U.S. Senate that would prevent farms, ranches, and other agricultural operations from having to report livestock manure data under CERCLA, the law that governs toxic Superfund sites. The bipartisan bill was introduced today with the support of ten Republican co-sponsors and nine Democratic cospon-

sors. “There’s not a lot of truly bipartisan legislation in Washington these days, but one thing that pretty much everybody can agree on is that a responsibly-run cattle ranch isn’t a toxic Superfund site,” said fifth-generation California rancher and NCBA President Kevin Kester. “On behalf of cattle producers across America, I want to sincerely thank the Senators from both parties who worked together to introduce this bipartisan bill. I also want to encourage

other Senators to join the effort and pass this bill as quickly as possible.”

Initial bipartisan cosponsors of Fair Agricultural Reporting Method Act (or, FARM Act) are U.S. Sens. Deb Fischer (R-Neb.), Joe Donnelly (D-Ind.), John Barrasso (R-Wyo.), Tom Carper (D-Del.), Mike Rounds (R-S.D.), Pat Roberts (R-Kan.), Joni Ernst (R-Iowa), Jim Inhofe (R-Okla.), Johnny Isakson (R-Ga.), Jerry Moran (R-Kan.), Roger Wicker (R-Miss.), John Hoeven (R-N.D.), Hei-

di Heitkamp (D-N.D.), Mark Warner (D-Va.), Chris Coons (D-Del.), Claire McCaskill (D-Mo.), Amy Klobuchar (D-Minn.), Joe Manchin (D-W.V.), Bob Casey (D-Penn.), and Tina Smith (D-Minn.).

The Comprehensive Environmental Response, Compensation, and Liability Act (CERCLA) was enacted to provide for cleanup of the worst industrial chemical toxic waste dumps and spills, such as oil spills and chemical tank explosions. CER-

CLA was never intended to govern agricultural operations, for whom emissions from livestock are a part of everyday life.

To make this clear, in 2008, the Environmental Protection Agency (EPA) finalized a rule to clarify that farms were exempt from CERCLA reporting and small farms, in particular, were exempt from EPCRA reporting, given that low-level livestock emissions are not the kind of “releases” that Congress intended to manage with these

laws.

Upon being sued in 2009 by environmental advocacy groups, the Obama Administration’s EPA defended the exemption in court on the grounds that CERCLA and EPCRA do not explicitly exempt farms because Congress never believed that agriculture would be covered under these statutes, so a specific statutory exemption was not viewed to be necessary.

Unfortunately, in April 2017, the D.C. Circuit Court vacated the EPA’s 2008 exemption, putting nearly 200,000 farms and ranches under the regulatory reporting authorities enshrined in CERCLA and EPCRA. The new reporting requirements could have gone into effect on Jan. 22, but the Court delayed implementation of the requirements until May 1, 2018, which gives Congress time to act.

NCBA in January kicked off a media campaign on the issue with an online video featuring the group’s Chief Environmental Counsel, Scott Yager. In the video, Yager donned a yellow hazmat suit and explained the issue at an actual toxic Superfund site near Fredericksburg, Virginia. He then shows the contrast between the contaminated Superfund site and a cattle farm in nearby Louisa County, Virginia, that would likely have to comply with the new reporting requirements.

“This is most certainly not a toxic Superfund site,” Yager explained from the Virginia cow pasture. “Unfortunately, a recent court decision may force cattle producers and other agricultural operations to report a bunch of information about their cow poop to the federal government under the Superfund laws that were only meant to deal with toxic waste. That is unless Congress acts soon.”

1805 N Sidney \$114,900

Nice newly remodeled spacious split level home! The main floor has an open living room with a dining area and kitchen. The kitchen was recently updated with new stainless steel appliances and LED recessed lighting. The upper level features a master bedroom with a walk-in closet as well as another closet. There are 2 additional bedrooms on the upper level and a full bath. Beautiful hardwood floors in the upper level bedrooms. The basement features a family room with a wood burning fireplace, full bath, 2 more bedrooms and a laundry room. New blinds, paint and flooring throughout. The exterior features a beautiful new covered deck and privacy fence. Nice location! Call today for your private showing! 620-532-1887



1130 N Pine

GET PACKING AND MOVE RIGHT IN! Nice ranch home with many updates! This home features on the main floor a living room, dining area, 2 bedrooms with beautiful hardwood floors, a full bath, and a kitchen with a breakfast nook. The full walk-out basement has a family room or it could be another bedroom with a wood burning fireplace, walk-in closet, bath, laundry room, a storage room and storm shelter. Updates include remodeled bathrooms, with beautiful tile kitchen which has new countertops, tile, and stainless steel appliances, carpet, flooring, paint and fixtures. The exterior has an attached garage with a storage room, a carport and a storage building. Nice spacious yard. \$95,500



Selling Wednesday March 14, 2018
Bidding Starts at 5:00 PM Monday, Mar. 12th



Lot# 3532
2010 John Deere 1770NT
CCS 16 Row Planter
20/20 Seed Sense Monitor;
Precision row flow; Pro
shaft drive; ESET meters



Lot# 3525
2010 Orthman 1tRIPr
Strip Tiller
8 row with dual placement
knives, liquid and NH3; Raven acu flow NH3 cooler,
1x4 shanks

TO BID ON AN ITEM: Register online at www.AuctionTime.com
(To guarantee approval, please register at least 24 hrs prior to auction time.)

VISIT OUR WEBSITE WWW.FLOYDSELLS.COM TO VIEW ADDITIONAL PICTURES, VIDEO & INFORMATION ABOUT EACH ITEM.

Farming or Construction Equipment to Sell? We Can Help!

NO Buyer Fees AND NO Hidden Reserves

Available now for purchase on www.tractorhouse.com
\$95,000 (Item as33su)



2008 John Deere 8530

7021 Hrs; 330 HP; MFWD; Prem Lights; Green Star Ready; Ground Radar; 3Pt; 1000 PTO; IVT; Quick Hitch; Instructional Seat

***Log into www.tractorhouse.com to view photos and videos. Search item as33su.



1020 W D Ave
AMAZING OPPORTUNITY, BEAUTIFUL LIVING AREA AND GREAT LOCATION! Unique Multipurpose Building located on Hwy 54. Known for it’s history as a Bait & Tackle shop it could be once again! Main floor area is wide open and could accommodate a multitude of business or hobby ventures. Upstairs is a beautifully remodeled, open floor plan apartment with a separate bedroom full bath and laundry area. The kitchen has an abundance of custom built cabinets and island. Located in the back is an enclosed shed with concrete flooring. \$169,900



00000 N Howard St.
\$21,900
GREAT INVESTMENT OPPORTUNITY!
These storage units are ready to rent. Each of the 8 separate units measure 10’ x 10’.
Call today for your private showing!

Storage Unit: 800 Sq
Lot: 5,880 Sq
Year Built: 2015



Mike Floyd, Real Estate Broker
309 N. Main— Kingman, KS 67068
(620) 532-4144 or (620)-532-1887
Lon Floyd (785) 587-7833

CattleFax Predicts Large Supply and Strong Demand in 2018

PHOENIX, ARIZ. CattleFax celebrated its 50th anniversary during the popular CattleFax Outlook Session at the 2018 Cattle Industry Convention and NCBA Trade Show. CattleFax Senior Analyst Kevin Good highlighted the industry's profitability during 2017 and said the trend looks to continue into 2018.

CattleFax analysts told the audience U.S. beef cow inventory increased 2.8 million head in four years, and an additional 200,000-400,000 head are expected to be added to the herd over the next few years. Good said there are growing supplies of protein coming to market during the year ahead, including large supplies of competing proteins, which will weigh on all beef prices.

"We have a bigger supply of all proteins ahead in 2018. For the past year we were very fortunate to have solid export volume," said Good. "We are forecasting trade to increase year-over-year in 2018, but still, the rate of production is out-pacing the rate of exports."

Although beef production is expected to increase to 27.5 billion pounds during 2018, Good said current consumer demand is expected to remain good and potentially increase as retail prices moderate. He said CattleFax is predicting beef to remain a strong competitor against

other proteins. "Demand is robust on all fronts. Domestically, retail demand is increasing and beef is being featured more in the consumer markets," said Good. "The retail and foodservice industries are doing very well and the solid economy in the United States is one of the main drivers as unemployment rates continue to decline and per capita income rises."

Good said even though beef demand is high, leverage will continue to be a challenge for the feedlot and packing segments as shackle space becomes increasingly

constrained by rising slaughter rates. With the growth in production, Good said he anticipates lower, but still profitable price levels for the cow-calf segment, while feeders and backgrounders will see their margins narrow.

Input costs are expected to remain manageable, with grain prices expected to remain steady. According to CattleFax, yields will drive corn prices in 2018-19 marketing year with no significant changes anticipated in acreage or demand. Futures corn prices are projected to range from \$3.25 to \$3.95

per bushel as supplies remain adequate. With more livestock to feed in 2018 and the smallest acreage on record in 2017, CattleFax predicts hay prices will increase \$10-\$15 per ton with additional weather-related price risks.

Drought conditions have been spreading across the United States since last winter with the Southwest being impacted the most. Art Douglas, professor emeritus, Creighton University, predicts a possible transition from La Niña conditions to a weaker El Niño by summer. U.S. weather patterns over

the next three months will be dictated by La Niña. However, equatorial warming could shift drought patterns across North America by late spring and summer.

During the session, CattleFax analysts predicted fed cattle prices lower than prior year levels, averaging \$115 per hundredweight (cwt.). Good said fed cattle prices are likely to face resistance near the \$130 level, with downside risk in the upper \$90 range. He predicted bargaining position will continue to favor cattle processors and retailers, with profit margins at or

above 2017 levels. CattleFax projected 750-pound steers will average \$1 lower than 2017 levels at \$145/cwt., with a range from the upper \$120s to \$160/cwt. Meanwhile, U.S. average 550-pound steer calves will see a trading range from \$170/cwt. at the spring high to an average price in the upper \$130s, during the fall marketing season. For the full year, calf prices are expected to average \$158/cwt.

To see more from the CattleFax Outlook Session or to become a member, visit www.cattlefax.com.



PUBLIC ANTIQUE AUCTION



Sat., March 17, 2018 • 10:00 a.m.

Location: Community Center - 315 N. Main, Bushton, KS 67427
First building on East side of the road coming into Bushton off Hwy 4. Held indoors for all weather comfort.

ANTIQUES & COLLECTABLES

Oak 3-door China Hutch-6ft. w x 5 ft. tall (nice)
Several other Oak china hutches-corner hutches-secretary hutches-buffet hutches
Small 4 door barrister cabinet, oak washstand, walnut flip top table, several sets of matching glass top end tables and coffee tables, lamp tables, bookcases, oak curved front dresser with beveled mirror, drop front secretary with top hutch-birds eye maple, curved front buffet with top hutch, drop front secretary with bevel mirror-ornate dragons, Holmes and Edwards Silverware set in box, Silver coffee serving set, silver sugar-creamer set, colored salt dip set, Norman Rockwell cups, advertising plates,
McDougall Hoosier style kitchen cupboard-enamel top-original papers and instructions still on the inside of the doors, beautiful condition
Unique wood barrel butter churn with hand crank, wood baby crib and high chairs, 55 Chevy hubcap clock, old stereoscope, LP record albums, 8-track tapes, hall trees, Few Hesston belt buckles and Limited edition Ks. State Fair buckles, popcorn poppers,
4 bedroom sets-2 blonde sets and 2 oak sets, dressers, chest of drawers, mirrors, Acme cedar chest, 9 drawer walnut dresser, quilts, afghans, oval lamp table magazine rack, floor lamps, pair of matching small cedar chests
3-wood Pepsi pop bottle crates, assorted old pop bottles, cream cans, Carrom game board, Croquet sets, several ice cream freezers, miniature toy wood cook stove, 4 qt. butter churn, dolls, Steamer trunks, tiered corner shelves, several mantle clocks (Seth Thomas, Gilbert and more) milk and medicine bottles, old German bible, water pitcher and basin, pickle jar,
Enterprise #10 meat grinder, Enterprise #2 cherry stoner, 2 gal. Western Stoneware crock, 3 gal. Crown crock churn with lid and stomper, 5 gal. Buckeye crock, several other crocks and crock jugs, granite coffee pot, sad irons, shoe cobblers sets, cast pitcher pump, small cast iron sewing machine, several chrome dining tables, Standard Long Filler Bunch Machine #20-cast iron cigar roller,
Pictures-several oval glass pictures, large elk picture from tavern in Bushton, boy fishing, mirrors, wall hangings, dresser scarves, cream cans, barn loft hay fork

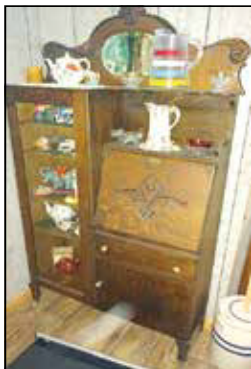

Large assortment of glassware-green depression, pink depression, Hull, Fiesta, Nippon, Meito China (10 place setting), Cobalt blue, Winfield China, glass bell collection, glass elephant collection, Bavaria, Royal Kent bone China, medicine bottles, ink wells, crock bowls, Carnival glass, several hen on the nest, large assortment of Avon, lamp stand with marble top
Sythe, Blatz Milwaukee wood beer box with lid, tricycle, shoe cobblers last set with hammer, oil storage tank with pump, wrenches, single trees, wood cook stove burner lids, Maytag gas motor, round cardboard storage canisters -Oxlyite-Bloat Guard, wood foot locker, clothes wringers, wire milk crates, 5 gal. Ford oil can, 3 blades off windmill head, kerosene lamps and lanterns,
FURNITURE & HOUSEHOLD
Blue loveseat-dual recliners, round Oak dining table and 6 chairs and leaves (nice), round wood dining table and 4 chairs on rollers, nice 6ft. floral sofa, several card tables and chairs, Kirby vacuum sweeper, Patriot canister vacuum sweeper, oak computer desk and office chair, 8 ft. round area rug, wicker baskets, shadow box, oak gun cabinet (etched glass), pine bench with lid, wardrobe Kimball Entertainer II Swinger 700 with bench, matching coffee tables and end tables, 2-orange and 2-blue padded chairs, Tempurpedic electric adjustable bed with remote (2 sections, King size), Christmas and Halloween decorations, bedding and linens, small chest freezer, metal lockers, King headboard (Forever Oak), ice cream freezers, CD and DVD rack, fans, VCR players and tapes, board games, puzzles
SHOP, LAWN & GARDEN TOOLS & MISC.
Gas grill, lawn spreader, aluminum step ladder, metal shelving, 3' x 3' shower base, assorted tools-wrenches- sockets, 3/4" socket set, elec. chainsaw, cords, hoses, misc. cabinet doors and drawers, Universal 7 station weight machine with benches-unassembled-up to 700lbs for leg station, lawn chairs, hose reels, 45 ft. TV 3 leg tower, power saws, cast iron vanity sink, teal pickup topper for SWB truck, router table, ab lounge, Vitamaster exercise bike, Life Gear treadmill, Craftsman 6 gal. shop vac, wood storage cabinets



Services

DISC ROLLING
INCREASES BLADE
SIZE RESTORES
DISC.
DAVID MURRAY.
785-475-4463

So-Kan Exhaust
Shop Stock
Replacement
to Full Custom
Exhaust.
620-200-3414
620-899-0396
Hutchinson

AM Farrier
Services...
Professional...
Dedicated...
Reliable...
785-383-3961



Seller: Audrey & the late Dean Carter

Auctioneer's Note: This is a very large collection of some of the finest glassware and nicest antiques in this region. Lunch and restrooms available.

Statements made day of auction take precedence over printed material. Terms: Cash. Not responsible for accidents.



Personal Property Auction conducted by **POST ROCK AUCTION**
www.kansasauctions.net/postrock and www.kansasauctioneers.com
Mike Cheney - 785-658-5728 • Shawn Kobbeman
Lincoln, KS 67455 Printed by *Waconda Trader*



Doud Approved As Chief Ag Negotiator

Gregg Doud, President Donald Trump's nominee for chief agricultural negotiator in the Office of the U.S. Trade Representative, was approved by the U.S. Senate yesterday. Doud was announced as Trump's nominee in June 2017, however, his nomination was placed on hold for several months as part of a political maneuver.

"I'm pleased the U.S. Senate has advanced Gregg's nomination," said U.S. Sen. Pat Roberts. "Our hard-working farmers, ranchers, educators and folks in rural America have waited too long to be represented at the trade negotiat-

ing table." Doud's approval comes in the midst of the seventh round of North American Free Trade Agreement negotiations, which began February 26 in Mexico City. Up to this point, the U.S. has had no lead advocate for agricultural interests participating in the process.

A native Kansan, Doud has extensive knowledge of the agricultural industry and understands the importance of exports to U.S. farmers and ranchers. He has served as president of the Commodity Markets Council since 2013.

Roberts: Senate Confirms Kansan C.J. Mahoney to Be Deputy U.S. Trade Representative

WASHINGTON – U.S. Sen. Pat Roberts (R-Kan.), a senior member of the Senate Finance Committee, today said the Senate unanimously approved C.J. Mahoney, originally from Russell, Kan., to be the Deputy United States Trade Representative.

"In meeting with Mr. Mahoney, what impressed me the most was his understanding of how trade decisions affect businesses and individuals across our state of Kansas," said Roberts. "C.J. understands how

important it is for the U.S. to be a reliable supplier to our current trading partners, but also, to expand markets to sell our products. This is especially important now, due to the rough patch the farm economy is currently facing."

Sen. Roberts introduced Mahoney at the Finance Committee hearing on his nomination. To watch the introduction, go here. Roberts is also Chairman of the Senate Agriculture Committee.

Services

Kape Roofing & GUTTERS
Established 1991. Residential all types & Commercial Roofs.
CALL 785-826-2577

AGAPE ROOFING & CONSTRUCTION.
Roofing, windows, siding, & guttering. Licensed & Insured.
316-807-8650

Abe's Low Cost Tree Removal, no job too large or small.
620-966-3921

Services

HERSHBERGER CONTRACTING:
Specializing in Metal Roofing & Replacement Windows! Justin
620-899-2652 HUTCHINSON

Wanted

I Pay \$10-\$100 for catalytic converters. I also buy junk starters, alternators & transmissions.
316-210-6027

Wanted: Salvage Farm, Oil Field and other scrap metals.
316-650-0327 MOUNT HOPE

AMERICAN WALNUT buying standing walnut timber, 25 or more trees.
816-232-6781 Saint Joseph, MO.

Wanted: Barn wood primitives turned porch post, doors and windows.
620-382-6393

WANTED: ALL METALS!! Cars, Trucks, Scraps, Washers/Dryers, Batteries, Aluminum, Catalytic Converters, Etc.
FREE PICKUP!
316-284-1811 NEWTON

NEED GRASS FOR 50 PAIRS, WILLING TO PAY GOOD MONEY FOR GOOD GRASS.
620-770-0560

Wanted: '69-'72 Chevy GMC Blazer, Suburban or Pickup; Any Condition.
785-534-0992

Buying MILITARY ITEMS from pre-Civil War to present. Also AUTHENTIC INDIAN ARTIFACTS. Call 417-438-0619

NEED GOOD 471 Detroit front engine, Terex TS14B.
308-830-3300

NINA GERKEN & GERKEN FARMS DISPERSAL AUCTION

36920 Somerset Rd., LaCygne, KS

SATURDAY, MARCH 17, 2018---SALE TIME 10:00AM

DIRECTIONS: 169 Hwy. to 343rd St. Exit (Osawatimie State Hospital Exit), go East approx. 7 miles to Block Rd. go South on Block Rd. stay on blacktop which becomes 359th going East to Somerset Rd. then South on Somerset Rd. approx. 2 1/2 miles.
Or 69 Hwy. to 359th Exit, go West to Somerset Rd. then South on Somerset Rd. approx. 2 1/2 miles.

As Nina is moving to town and Gerken's are retiring from farming here is your opportunity to bid on some good quality tractors, combines, sprayer, equipment & antiques & collectibles.

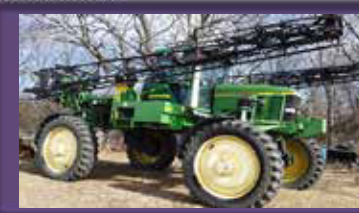

Can't make the Auction!!

Buyers also have access to Internet Bidding on the following items only.
Bidding starts @ 1pm www.BIDCALLER.COM

TRACTORS

'97 JD 8300 Power Shift - Triple Hyd. - Front Wheel Assist - Axle Mount Duals & Hubs - Heat & Air - 16 Speed - New Rubber All Around - 6,414 hrs. - Suitcase weights - 1,000 PTO - (RT855 520/85R42)
JD 4440 Quad Range Shift - Dual Hyd. - Axle Mount Duals & Hubs- 540 PTO - Heat & Air (air may need charged) - 7,066 hrs., 8 Suitcase weights & inside rear wheel weights
JD 5410 Utility Tractor - Sync Shuttle - 547 hrs. - 3 Suitcase weights- Dual Hyd. - 540 PTO

COMBINES

'99 JD 9510 Maximizer, 4WD, 30.5x32 Front Tires, 20' Unloading Auger, Corn/Beans, 300 hours ago had new wiring harness, belts, chains, auger, head gasket & cylinder bars, 2470 hrs. on separator & 3111 hrs. on engine
'97 JD 9600, 4WD, 30.5x32 Front Tires, 400 hours since rebuilt, 20' Unloading Auger, Corn/Beans, 2082 hrs. on separator & 3262 hrs. on engine

COMBINE HEAD

JD 693 Corn Head, 6 Row, 30" Spacing, Hyd. Deck Plates, 2 yrs. Ago New chains & sprockets

SELF PROPULLED SPRAYER

'01 JD 4710 Sprayer, 1,980 hrs., 80' Boom, 800 gal. SS Tank, 2600 JD GPS/Navigation Auto Steer, Triple Nozzle, 15" Spacing, Fenders, 420/80R46 on 13" Rim

PLANTER

'13 Kinze 3600 12-23 Split Row No Till Planter, Center Fill, Air Vac, Monitors, row cleaners, Usage of 6,000 acres m/l

GRAIN TRAILER

'81 Timpte 40 Super Hopper Aluminum Trailer, 2 Speed Gear Boxes, New Brakes, Brand New Shur-Lok Tarp, 11R 24.5 Tires

CULTIVATOR

JD 30' Field Cultivator w/Harrow, Hyd. 2 Fold

DISC

JD BWA 12' Plow Disc, Hydraulic Lift (no cylinder)

FERTILIZER BUGGY

5 Ton SS Pull Type Buggy, single spinner, PTO Driven, Chain Drive

SHUTTLE SPRAYER TANKS

250 gal Tank & 2-110 gal. Tanks

TIRES

4-30.5 32" Combine Tires & Numerous Truck Tires

MISCELLANEOUS

Center Flow Seed Box
Lots of Hydraulic Hoses (some new)
Hydraulic Cylinders & Belts 13pcs. 3" PVC Pipe, approx. 12'
Lots of Misc. Seed Plates Big Chest Type Deep Freeze
15 gal. Inductor Tank Dole 300 Moisture Tester

GRAIN BIN

3300 Bushel Bin w/Fan & 4"x16 Auger

EQUIPMENT

Bush Hog 307 7' Brush Cutter
Land Pride FDR2572, 6', Rear Discharge, 3pt.
Land Pride PD35 12" Post Hole Auger (only drilled 8 holes, like new)
Jet-Flow 8" 57' PTO Driven Auger
6" 42' PTO Driven Auger
4" 12' Auger
Swing Out Auger
JD 10' Wheel Disc
Landol 7 Point V Shank, 3pt.
JD Semi Mount 3 Bottom Plow
Int. Semi Mount 6 Bottom Plow
DMI 13' Chisel
Int. #16 Wheel Rake
10' Ezee Flow
3 Section Rotary Hoe (rough)
2- Int. 6 Row Cultivators, 3 pt. (rough)
Anhydrous Applicator (rough)
Truck Bed Bale Spike
2-JD Quick Hitches
2-Quick Hitches
FUEL TANKS
2- 1100 gal. Fuel Tanks
1000 gal Fuel Tank
2-300 gal. Fuel Tank w/Stands

SHOP EQUIPMENT

In Ground Lift
2 1/2 Ton & 3 Ton Floor Jacks
Metal Work Benches
2-3x3 Wooden Work Benches
Metal Shelving & Heavy Metal Shelving
4 Wheel Dollies
2-100lb. Propane Bottles Converted To Air
Metal Bolt Bin
Lincoln AC 225 AMP Welder
Welding Leads
Misc. Pipe
Tool Boxes
Misc. Hand Tools
Wrenches, Sockets, Hammers, Pliers, Saws
"C" Clamps

LAWN & GARDEN

'15 Husqvarna YTH23V48 Riding Mower, Hydrostat, 23hp. Engine (Like New)
JD Plastic Lawn Cart
Wheel Barrows
Troy Bilt Rear Tine Tiller
Stihl MMS5 Yard Boss
Misc. Garden Tools
Live Animal Trap
TRAILER
20' Flatbed Trailer (no title)
FORKLIFT
AC ACP 40 Gas Forklift, 2 Stage, 2 Speed, Pneumatic Tires

ANTIQUES & COLLECTIBLES

Int. Harvester Feed Grinder
Elec. Mill Seed Cleaner w/Extra Screens
SS Gas Pump
Vintage National Floor Scales by Ohio Counting Scales
Several Wooden Carpenters Boxes
Star 25 Boxwood Wood Stove
Cast Iron Tea Kettle
Several Milk Cans
Cast Iron Implement Seat
Several Galvanized Tubs & Buckets
Small Dazey Churn
Shakesville Open Thread Apple Peeler
Vintage Wardrobe Trunk
Kids Scooter
2 Man Saw
Hay Hooks
Well Pulley
Trunks
Luggage
Misc. Native Lumber
Misc. Kitchen Utensils
Iron Wheel Sulkie Rake
Walk Behind Plow
Oil Lanterns
Wooden Washing Machine Hand Cranked Wringer
Ice Tongs
Brash Torches
Wooden Step Stool Chairs
Wash Boards (Glass & Tin)
Bottle Capper
Coffee Grinder
Butter Molds
Edison Electric Toaster
Small Dress Mannequin
Pictures



ANTIQUE TOOLS

Wall Mount Drill Press
Large Collection of Hand Tools
Black Smith Tools
Draw Knife

ANTIQUE FURNITURE

Western Cottage Organ Co. Pump Organ
4 Tier Lawyers Bookcase
Sideboard Buffet
2-Parlor Chairs
Vintage Wooden High Chair
Adjustable Piano Stool w/Ball & Claw Feet
Wooden Rocker w/Wicker Seat
Wooden Rocker
Oak Dining Table
Drop Leaf Dining Table w/4 Chairs
Kids Metal Card Table w/2 Chairs
Over Stuffed Rocking Chair
Fireplace Mantel
Iron School Desk

TERMS OF AUCTION: Cash, check or credit card w/proper ID. Statements made day of auction take precedence over written materials. All items sell "as-is", where-is & without warranty expressed or implied. Owners or auction company not responsible for accidents, theft or loss of sale items.



23496 County Rd. 1077, Parker, KS 66072

Dennis Wendt, Auctioneer
913-285-0076
Bill McNatt, Auctioneer
913-849-3519
Danny West, Auctioneer

View online @ www.wendtauction.com

Office: (913) 898-3337
Toll Free: 800-416-2993

Email: dennis@wendtauction.com

Farmer Suicide Rate is Concerning, but Resources for Solutions Are Available

By Jordan Hildebrand

American farmers may have a higher rate of suicide than veterans. While comparing these numbers from two separately conducted studies from two different entities isn't conclusive, the trends that have emerged are alarming. According to the CDC, individuals in the farming, fishing and forestry occupational group are statistically more likely to commit suicide than any other. The farmers' rate of suicide is 84.5 suicide deaths out of 100,000. The most vulnerable veteran demographic (18-29 year old males) has a rate of 85.64 suicide deaths per 100,000, while veterans as a whole have a rate of 35.3 per 100,000.

This is a problem. It's widespread. We can't be silent about it.

It's a rough time economically in agriculture. There's no doubt about it, everyone is feeling it. Within the past three years, farm income levels have hit their lowest point since 1985. From 2014 to 2015, farm income dropped 95% and farm debt levels have increased by 25%. The price of wheat has also dropped an alarming 55% since 2013. Unfortunately for farmers, this means they're still spending money on inputs, and not having much revenue in return.

If you're a farmer and this hits close to home, you are NOT alone and there ARE resources out there for you.

Finances are at the forefront of every farmers' mind. When you're feeling the strain of what seems to be a mounting debt load that's impossible to escape, talk to the experts at the Kansas Agricultural Mediation Services (KAMS.) They provide confidential financial counseling and legal assistance, as well as mediation services and farm and ranch succession planning. Agricultural credit mediations and USDA adverse decision mediation are two popular services that the organization provides that few farmers currently know about. These mediation sessions allow farmers and lenders to work together through these tough economic times and possibly find a compromise that's agreeable for both parties. The

K-State Research and Extension team has provided intensive one-on-one financial consultations to more than 1,000 farm families facing many of the same issues as you.

In addition, KAMS supports the Farm Analyst Program. Farm analysts, or trained extension agents, will travel directly to a producer's home to provide private and confidential business advice. These farm analysts will use a financial planning and analysis software program designed to help producers understand their financial situation and make informed decisions. The analy-

sists are trained to offer objective and thoughtful ideas specifically tailored to your farm to help you start seeing the light at the end of the tunnel.

Farmers are passionate people.

In order to make it in this industry you have to be. To help an emerging seedling feel its first rays of sunshine. To pull a calf in the middle of the night and watch it take its first steps. Farmers cultivate light and life in the world, but many are personally overwhelmed by the dark and uncertain economic future. This, combined with limited access to mental health

resources in rural areas and sky high health insurance costs, is a recipe for disaster for many farmers.

Dr. Mike Rosmann is a psychologist and a leading expert in agricultural behavioral health. The plight of the farmer is near and dear to his heart, simply because he is one. Dr. Rosmann points to his Agrarian Imperative theory, the strong urge that farmers feel to produce and supply the essentials for human life.

It's a basic human instinct, but when factors interrupt a farmer's natural instincts (like economic pressure), and

they can't fulfill this instinctual purpose, they fall into despair. The same drive that fuels your motivation and success is the same that intensifies perceived shortcomings and the emotions that come along with them.

Rosmann wrote that the agrarian imperative theory "is a plausible explanation of the motivations of farmers to be agricultural producers and to sometimes end their lives."

No widow or child left behind feels the relief of insurance dollars in their pocket. Instead, they feel the weight of their loss and confusion over the sudden separ-

ture. Never forget that you are more valuable than the sum of your debts.

If anything we've talked about hits home for you, please visit the resources found throughout the article, as well as below. If you hear others talking about their despair or joking about "how insurance money is the only way out," send them back to this article. An innocent joke may just be a self-deprecating cry for help. None of us can single-handedly increase the prices in the grain or cattle markets, but all of us have the ability to save a life with (Continued on page 45)

Family Owned & Operated for 41 Years!
 Hwy. 96 at 69th St., N Colwich, KS
 Specializing in diesel transmissions from stock to stage 5!

316.773.4591
JettTrans.com

JETT TRANSMISSIONS IS THE STATEWIDE EXCLUSIVE DEALER FOR POSH-LOC CONVERTERS!

• **TEARING UP YOUR TRANSMISSION?** • **WASTING FUEL?** • **NEED MPG?**
SEE HOW DYNO YOUR DIESEL CAN WORK FOR YOU!

CALL JOSEPH AT 316.773.4591 TODAY FOR ALL YOUR TRANSMISSION NEEDS!

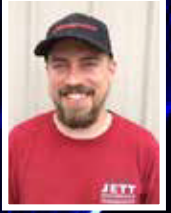

<p>EXTREME TOW RATED!</p>  <p>HEAVY DUTY ALLISON AUTO Series 1000, 2000, 3000</p>	<p>• We do rebuilds/repairs on transfer cases & differentials.</p> <p>• We do FWD/RWD/4WD gear changes!</p>	<p>EXTREME TOW RATED!</p>  <p>GM DIESEL 4L80E</p>
<p>EXTREME TOW RATED!</p>  <p>DODGE DIESEL</p>	<p>EXTREME TOW RATED!</p>  <p>GM GAS 700R4</p>	<p>EXTREME TOW RATED!</p>  <p>5 SPEED HEAVY DUTY Cooler tank, 6 speed available!</p>
<p>EXTREME TOW RATED!</p>  <p>TRIPLE CLUTCH TORQUE CONVERTER W/ POSI-LOC Fits all automatic transmission systems!</p> <p><small>Posi-Loc technology at Jett increases power & fuel efficiency!</small></p>	<p>EXTREME TOW RATED!</p>  <p>TRANSFER CASE</p>	<p>EXTREME TOW RATED!</p>  <p>FORD DIESEL</p>

ONLY TRUST JETT TO WORK ON YOUR VEHICLE!

		<p>Give us a call for all of our transmission needs! 316-773-4591</p>
	<p>We are on 360Wichita <small>wichita's visual directory</small></p>	

(Continued from page 44) a listening ear and a well-placed suggestion. Financial Resources Kansas Agricultural Mediation Services - We can help! Kansas Agricultural Mediation Services provides agriculturists the resources they need to solve legal and financial issues. If you have any questions about how we can provide assistance, please give us a call. Calls are free and confidential.

Toll-free hotline: 800-321-3276 kams@ksu.edu KSU Farm Analyst Program - The Farm Analyst Program has a long history of responding to farm families encountering a variety of challenges. The program's intensive one-

on-one consultation, using farmers trained as K-State Research and Extension analysts, has provided assistance to more than 1,000 Kansas farm families. Analysts are active farmers and ranchers with extensive training in business analysis. Their farming experience provides a strong element of empathy to the families they assist. The role of a farm analyst is centered on the use of a computer software Program called FinPack™.

Mental Health Resources Association of Community Mental Health Centers of Kansas - This organization has a list of local community mental health centers near you. Please reach

out to these nearby professionals if you are experiencing depression or self-harming thoughts.

National Suicide Prevention Lifeline - If you are experiencing a crisis, please call, text or chat with someone from the National Suicide Prevention Lifeline. While they may not know much about the rural and farm life, they are there to listen to you. Call 1-800-273-8255 | Chat online with someone here

How to Find an Agricultural Behavioral Health Counselor - Article by Dr. Mike Rosmann - The first and most important decision for overwhelmed farmers and their families is to seek counseling.

It's a difficult decision because it involves acknowledging that they need external advice rather than relying solely on themselves.

Suicide by Farmers Continues to be an Unresolved Problem - Article of Dr. Mike Rosmann - Why look at farmer suicide again? This column has often focused on suicide by farmers, as have many radio and television broadcasts, print media articles, and online news sources. The best answer to "Why" is: The problem isn't going away. There is more to the problem that we (the agricultural producers, their families, health-care-providers, researchers, and everyone else) don't understand,

than what we do understand.

Farm Town Strong (Opioid Crisis Help) - The opioid crisis has struck farm and ranch families much harder than the rest of rural America. Farm towns will overcome this epidemic through strong farmer-to-farmer support and the resilience of our communities. The nation's two largest farm organizations have teamed up to bring attention to the opioid epidemic in farm country and provide information and resources to help those struggling with opioid abuse.

Disability Resources Kansas AgrAbility - The Kansas AgrAbility Project assists people with disabilities who

work in agriculture.

The vision of AgrAbility is to enable a high quality lifestyle for farmers, ranchers, and other agricultural workers with disabilities. While the term "disability" often brings to mind conditions such as spinal cord injuries and amputations, AgrAbility addresses these and many other conditions, such as arthritis, chronic back pain, and behavioral health issues.

Through education and assistance, AgrAbility helps eliminate (or at least minimize) obstacles that inhibit success in production agriculture or agriculture-related occupations. National AgrAbility resources can be found here.

Resources to Help Others

Graphic from the National Suicide Prevention Hotline.

There Are Indicators of Farmer Suicide All Should Be Aware Of - Article by Dr. Mike Rosmann - There are observable signs of severe financial and emotional distress among farmers--if we pay attention, chiefly these:

Verbalizations by farmers about hopelessness, such as "I feel like giving up because nothing I try works."

Persistent loss of interest, laughter and pleasure in anything for days on end, and grim statements like, "Nothing is fun anymore."

Threats, such as "I'll get even, if it's the last thing I do."

Avoiding social and public events such as church, their children's activities, and meetings.

Individual and Family Actions to Deal with Possible Farmer Suicide - Article by Dr. Mike Rosmann - Sometimes farm family members and others able to intervene must undertake actions to prevent another person's self-destruction despite resistance from this person. Spouses, coworkers, and friends of a distressed farmer should ask the farmer about sleeplessness over recent nights, his/her worries, and especially those that entail perceptions about how others might view the farmer. ---

How Government and Industry Can Help Prevent Farmer Suicide - Article by Dr. Mike Rosmann - Suicide by farmers isn't going to go away without effective interventions.

Apartment Buildings

For Sale by AUCTION

At: The Well, 101 N. Main, McPherson. Tue. Mar. 20 @ 6:30 PM

SELLER: ROWENA E. FLORY ESTATE
1301-1315 Oaklane St., McPherson, KS



AGENTS STATEMENT. Raymond Flory built this apartment complex in 1975 and it has remained in the Flory family ever since. Two triplexes and a duplex provide 8 rental units. It has had many updates and improvements over the years including a new roof in 2014. Take advantage of this opportunity to purchase well maintained income producing property in the city of McPherson.

Open House & Tour: Apt 1311
 Sunday Mar 4 at 1:00-2:00 PM, Tour 2 PM
 Sunday Mar 18 at 1:00-2:00 PM, Tour 2 PM

Meet at apartment 1311. The tour will be the only opportunity to see the inside of all the other 7 occupied apartments. Apartment 1311 can also be seen by appointment. Call Troy or any other real estate agent for an appointment.

10% BUYERS PREMIUM

Broker Participation Recognized: 3% Broker Participation is offered. Any Kansas licensed broker/agents are eligible. Contact Four Seasons Realtors for details.

Earnest Payment: \$45,000 due day of auction. The balance at closing. Property is not selling contingent upon buyer obtaining financing.

WWW.WEDELAUCTION.COM



AUCTIONEER
TROY WEDEL
 620-242-6999



Four Seasons Realtors. 1020 N. Main. McPherson. KS 67460 620.241.1514

Wanted

WANTED: HARDWOOD TREES TO CUT FOR FIREWOOD. 620-899-2190 HUTCHINSON

Wanted: Black bottle calves. 620-770-1343

RU Thinning Your Plants? You Call, We'll Haul, Mike 316-650-8012 WICHITA

WANTED TO BUY: Round or square bales ALFALFA, all cuttings. 620-786-0589

Trailers

Looking for utility vehicle- call evenings. 620-585-2271

WANTED: junk cars, farm machinery, old combines, tractors, implements, etc. also catalytic converters, alum wheels, radiators, aluminum pipe. Scrap License #16-010370. 316-650-7482 ANDALE

Need equipment?
We've got you covered.

Find it in the Rural Messenger.

Food

Large selection of GLUTEN FREE alternatives. SMITH MARKET, 211 S. Main, Hutchinson, Ks. 620-662-6761

Medical

Assisted living care provided to 60+ by CNA in private residence. 316-312-6784

Food

Grain Fed Butcher Beef, Half/Quarter, Available March/April. 620-345-6488. Roux Shorthorns Moundridge. norbar@mtelco.net

Storage

STURDI-BILT Storage Containers Winter Sale \$150-200 off all inventory 800-281-5998 HUTCHINSON

40' Grade A Steel Cargo Containers \$1650.00 in KC. \$1950.00 in Solomon Ks. 20s' 45s' 48s & 53s' also available Call 785-655-9430 or go online to Chuckhenry.com for pricing, availability & Freight estimates.

Miscellaneous

Antique Snooker Table; Built in Approx. 1902; \$1000/OBO. 316-821-8937

Sony Surround System, Amplifier, 6 Speakers, \$150.00, 620-664-0377

Excellent Top Soil, no Bermuda, lg. or small quantities, will haul or you haul, \$9.00/yd, at South Hutch. 620-727-4291

Debbyes Sewing/ Designing.... 316-295-7267

Miscellaneous

For Sale: Buy 1 Get 1, 2 plots in Wichita Park in Wichita, Ks. 316-210-3700

Extra Pure water softener - \$1,200 OBO 316-204-3889

GOPHER/ PRAIRIE DOG control, use Zink Phosphide oat bait, Ramick Green bait stations for rats and mice. Delivery available. Spring Creek Ag Products. Inc. 800-432-5672

Five Facts You Might Not Know About Social Security

Most people know at least something about Social Security. For decades, Social Security has been providing valuable information and tools to help you build financial security. Here's your opportunity to find out a little more, with some lesser-known facts about Social Security.

1. Social Security pays benefits to children. Social Security pays benefits to unmarried children whose parents are deceased, disabled, or retired. See Benefits for Children at www.socialsecurity.gov/pubs/EN-05-10085.pdf for the specific requirements.

2. Social Security can pay benefits to parents. Most people know that when a worker dies, we can pay benefits to surviving spouses and children. What you may not know is that under certain circumstances, we can pay benefits to a surviving parent. Read our Fact Sheet Parent's Benefits, available at www.socialsecurity.gov/pubs/EN-05-10036.pdf, for the details.

3. Widows' and widowers' payments can continue if remarriage occurs after age 60. Remarriage ends survivor's benefits when it occurs before age 60, but benefits can continue for marriages after age 60.

4. If a spouse draws reduced retirement benefits before starting spouse's benefits (his

or her spouse is younger), the spouse will not receive 50 percent of the worker's benefit amount.

Your full spouse's benefit could be up to 50 percent of your spouse's full retirement age amount if you are full retirement age when you take it. If you qualify for your own retirement benefit and a spouse's benefit, we always pay your own benefit first. (For example, you are eligible for \$400 from your own retirement and \$150 as a spouse for a total of \$550.) The reduction rates for retirement and

spouses benefits are different. If your spouse is younger, you cannot receive benefits unless he or she is receiving benefits (except for divorced spouses). If you took your reduced retirement first while waiting for your spouse to reach retirement age, when you add spouse's benefits later, your own retirement portion remains reduced which causes the total retirement and spouses benefit together to total less than 50 percent of the worker's amount. You can find out more at www.socialsecurity.gov/OACT/quickcalc/

spouse.html.

5. If your spouse's retirement benefit is higher than your retirement benefit, and he or she chooses to take reduced benefits and dies first, you will never receive more in benefits than the spouse received. If the deceased worker started receiving retirement benefits before their full retirement age, the maximum survivors benefit is limited to what the worker would receive if they were still alive. See www.socialsecurity.gov/planners/survivors/survivorchartred.html for a chart.

Social Security helps

secure your financial future by providing the facts you need to make life's important decisions. Sincerely, Jewell Colbert Regional Communications Director Kansas City Region (816) 936-5740

RICK NEMETH
250 18 Mo. Old Registered Angus Bulls for Sale on Farm
85% of Bulls Are AI Sired
100 Bulls are ET Calves
nemethangus.com
Ludell, KS • (785) 626-4309
LOCATION: 13 miles northeast of Atwood, KS

Sale bulls are in top 2% of breed for both weaning and yearling weights. • Free Delivery & Boarding
2.2 64 111 average EPD's on Nemeth sale bulls.

SYDGEN FATE
SCR PROMISE 4042
SYDGEN TRUST
SYDGEN FOREVER LADY 4413
SYDGEN CONTACT
SYDGEN HEROINE
DOAR HEROINE LT

TR MR ABERDEEN
CRA BEXTOR
TC ABERDEEN
TC BLACKBIRD SS OBJECTIVE T510
TR MS ERICA
TR MS ERICA

SAV RENOWN 3439
R R RITO 707
R R RITO 707 OF IDEAL3407 7075
IDEAL 3407 OF 1418 076
SAV 8180 TRAVELER 004
SAV BLACKCAP MAY 4136
SAV MAY 2397

EPD's BW WW MILK YW
.8 60 23 113

EPD's BW WW MILK YW
.1 58 27 105

EPD's BW WW MILK YW
2.6 73 20 126

MORRIS YODER AUCTIONS

K-14 Farm Primitive and Collectible Auction
Fri March 16th 9:00 AM,
Location: K-14 Auction Center,
10919 S K-14 Hwy
Hutchinson Ks 67501

Now taking consignments for our spring farm primitive and collectible auction. A large auction where many "back on the farm" antiques are offered for sale.

K-14 Draft Horse, Mule and Carriage Auction
Sat March 17th 9:00 AM, Location: K-14 Auction Center, 10919 S K-14 Hwy
Hutchinson Ks 67501

Now taking consignments for Draft Horses; Mules; Carriage Horses; Quarter Horses; Ponies; Donkeys; Horse drawn equipment; Carriages; Buggies; Wagons; Carts; Saddles; Harnesses;

For more information contact:
Morris Yoder 620-899-6227
or morris_yoder@yahoo.com
Go to auctionzip.com for photos and updated information

Morris Yoder Auctions
620-899-6227
E-mail... morris_yoder@yahoo.com
Website... morrisauctions.com

• Farm Auctions • Antiques
• Real Estate • Livestock
• Equipment • Estates

Go to Auctionzip.com for more photos.
Terms: Cash, Credit Card or Check with Proper ID
Morris Yoder Auctioneer/Realtor 620-899-6227 Associate Realtor/Auctioneer w/Riggin and Company

YODER Auctions

Kansas Auctioneers Association

NAA Auctioneer

For vegetable gardening success, K-State varieties consistently shine



MANHATTAN, Kan. — K-State Research and Extension has updated its recommendations of vegetable varieties that have consistently proven themselves to be hearty, resistant to drought and disease, while producing good amounts of fruit.

These last few weeks of winter are a time of planning and preparation for home gardeners. Gardening catalogs arrive in mailboxes, while email accounts are filled with special offers from online retailers.

“I have so much admiration for the copywriters that write those three- or four-sentence descriptions found in gardening catalogs,” said Dennis Patton, horticultural agent for K-State Research and Extension’s Johnson County office. “Everything’s wonderful, juicy, flavorful, ‘performs better than the next.’”

“You never pick up a garden catalog and read ‘this variety of tomato is a dog, it won’t produce.’”

That’s not to throw shade on seed catalogs — they couldn’t stay in business very long if they consistently sold poor products. It’s not that a new variety of tomato is a risk because it may not produce; the bigger question is, “where will it grow best?”

“Kansas has ever-changing weather patterns and conditions,” Patton said. “We may start the day as hot or cold or wet or dry, and all that

can change within a matter of 24 or 48 hours.”

Vegetable and plant varieties recommended by K-State Research and Extension have been tested in many of the research farms scattered across Kansas. “These are varieties that we know, through repeated plantings, consistently perform well year in and year out. That’s a solid first step on the road to success.”

In addition to visiting your nearest extension office for a list of these vegetable varieties, there are some electronic options. The official list of Recommended Vegetable Varieties has been maintained for many years, and was updated in October 2017. The Horticulture Information Center maintains a list of recommended plants that covers not only vegetables, but fruits, ornamentals, trees and more. Finally, if you want an in-depth look at a particular vegetable, start with this list of available vegetable publications.

Patton added that there’s no reason to completely ignore those seed catalogs.

“Make the K-State varieties the backbone of your garden, and maybe save space for one or two new things that interest you. There are so many unique, unusual fruits and vegetables out there — go ahead and put something new in, add a little bit of variety,” he said.

A Holy week message

By Joe Kahnke

Were you there? We have all heard or sung this song. If one thinks about the message, one can become emotional which is good. It can tend to open a door to another dimension which opens one’s mind and spirit to really let the Lord come and speak to your heart. Many are afraid and try to stop this feeling, but Jesus says: “Be not afraid for I am with you.”

I received this message on February 12, 1994

“Do not let me be the stranger that won your salvation. Many times, you want to see only

the resurrected Savior. If you want to be fulfilled in your walk with me, consider all that I have done for you.

Do not stand at a distance from me in my suffering as many stand far from me, and try to understand what I have done. They will never understand me or my love for them unless they come to me in my suffering.

Approach the cross of your crucified Savior. Do not be afraid. Many stay back out of fear. Come to me. Touch my feet while I am on the cross. Look into my eyes. See my beaten and broken body. I will let no harm come to you. No

one will touch you.

As I spoke to the thief, I will assure you. Become part of my suffering, and you will share in my glory. You may be a stranger to the world. No one may listen to you, but I always hear you. The world listens to famous people. Many speak foolishly, with little or no knowledge of me.

Let your actions be tempered by me. Be aware of my presence. When temptations arise look up at me. Go tell others what you saw, and what you felt.”

Have a blessed Holy, and a glorious Easter Season.

Miscellaneous

Smaller Nice Couch for Sale \$150
620-282-4866

(2) Women’s Bicycles, \$20/each.
620-282-4866

(2) Older Railroad Lanterns, \$100/each.
620-282-4866

A PLACE FOR MOM. The nation’s largest senior living referral service. Contact our trusted, local experts today! Our service is FREE. No obligation. CALL 855-973-9062

DONATE YOUR CAR TO CHARITY. Receive maximum value of write off for your taxes. Running or not! All conditions accepted. Free pickup. Call for details.
844-268-9386

OXYGEN - Anytime. Any where. No tanks to refill. No deliveries. The All-New Inogen One G4 is only 2.8 pounds! FAA approved! FREE info kit: 844-359-3973

Fencing

WELLS FENCING INC.
SPECIALIZING IN AGRICULTURAL FENCING.
FREE ESTIMATES.
620-899-4410.
www.wellsfencinginc.com

LOGPOLE PRODUCTS CO.
30 YEARS EXPERIENCE
Unrivaled service & quality,
corral poles, buck fence, posts, western rail, rough sawn lumber and wood fence stays.
307-742-6992
www.lodgepoleproducts.com

“The Rural Messenger ranks right up there, REAL QUALITY. It is less commercialized, more farmer/rancher oriented.”
Jerry
From Oklahoma

Fencing

Some good advice: BUY NOW, STEEL PRICES TO RISE. For years we have served our customers by alerting them of pending steel price increases. Suppliers we do business with have told us they are raising prices in early 2018. It is good news that the economy is growing, but it is also time to play it smart. Steel prices will affect everything steel, not just products we sell. If you can anticipate what your needs will be, AVOID THE HIKE. If you are a customer of GoBob, you know we have always honored the prices given at the time you place your order.
GoBobCattle.com 844-300-6068

THE SECRET HEAVY DUTY SOLUTION TO SAVINGS: Corrals and fencing with de-coiled steel is the way to save. Call us today to learn how!
DE-COILED PIPE 2 3/8" OD X-HEAVY WALL, 24 FOOTERS \$1.23 per foot BELOW MARKET STEEL MATERIALS! NEW 2 7/8" OD PIPE .145 WALL, 32 FOOTERS! \$1.63 FT.
CALL FOR MORE SPECIALS!
GoBobCattle.com
844-300-6068

Thank You
Be sure to THANK THE advertisers.
RURAL MESSENGER IS FREE TO YOU.
THANKS TO THEM!

Miscellaneous

Were you an INDUSTRIAL or CONSTRUCTION TRADESMAN and recently diagnosed with LUNG CANCER? You and your family may be entitled to a SIGNIFICANT CASH AWARD. Call 866-327-2721 for your risk free consultation.

SAVE ON YOUR MEDICARE SUPPLEMENT! FREE QUOTES from top providers. Excellent coverage. Call for a no obligation quote to see how much you can save!
855-587-1299

AUCTION

Sunday March 11, 2018 @ 12:30PM

Morris County 4-H Building 612 US Hwy 56 Council Grove, KS
Directions: 1 mile east of Council Grove on US Hwy 56. Watch for signs.

Antiques, Collectibles & Misc.: Tom’s peanut jar; Fire King mixing bowl, white with tulips; aluminum percolator; pitcher ect.; peanut receiver; pig cookie jar & S&P’s; Homer Laughlin china, Cavalier pattern; vintage books; handmade quilts; various Frankoma pcs; oak kitchen clock; Waterbury mantle clock; vintage post card, cowboys & others; kerosene lamps; cook books; pipes; Burdick Centennial buckle & others; silver-plate tea service; brass flatware; large selection of costume jewelry; nesters; cranberry candy dish; various Fenton pcs. vintage road maps; Franciscan dinnerware, large set; brass school bell; various kitchen primitives; Pyrex mixing bowl set; white glass, red tops spice set; large selection of various glassware; Ford 8n tractor & Dearborn plow in box; 33 records; Portis straw hat in box; The 4 Hummers wooden box & others; dog planter; large selection of kitchen appliances & items; misc household items

Furniture: oak hall tree with bench; oak secretary, ornate top; walnut marble top 3 draw dry sink with mirror and walnut bdr. set, full size bed, 5 drawer chest, dresser & wishbone mirror from the Bank Hotel in Strong City; oak parlor table with small glass ball feet; maple occasional table; walnut china hutch; 6 walnut dining chairs & dining table; oak secretary, new; smoke stand; mahogany china hutch, Abernathy type; end tables; floral sofa, sleeper; 2 green chairs; piano bench; Baldwin organ; maple platform rocker; 2 wing back occasional chair; Lazy Boy recliner; walnut organ stool glass claw feet; oak occasional table; waterfall front cedar chest; small walnut table & chairs; oak bdr set, queen size bed, double dresser & mirror & gentlemen chest; oak rocking chair; umbrella stand;

Auctioneer’s Note: Outstanding quality in this auction. Many items not listed so come and spend the afternoon with us.

Richard (Dick) Person Estate - Ben King, Executor
Lunch by the Community Christian Church

HALLGREN REAL ESTATE & AUCTIONS, LLC
ALTA VISTA, KANSAS • (785) 499-5376

GREG HALLGREN (785) 499-2897 | ghallgren@live.com | hallgrenauctions.net | KSALink.com | JAY E. BROWN (785) 223-7555

Miscellaneous

Wanted: Photos, literature, location of any Kansas invention, products from farm equipment, aircraft, spark plugs, ect...
Roger Ringer - Kansas Author.
bunkhouse@havilandtelco.com, 1374 NE Goldenrod, Medicine Lodge, KS. 67104

2 white aluminum clad 28" x 47" casement windows, \$25/each.
620-931-5633

Auctions

Andrew Turner Auctions; Auction Every Thursday @ 6pm; 1801 Guinotte, Kansas City, MO .http://atakc.com/

Auctions

3/17/2018-FARM EQUIPMENT AUCTION, 10:00 A.M., SELLERS: TOM & DONNA STEJSKAL, 2084 U ROAD, LEWIS, KS 67552. Carr Auction

Auctions

GAVEL ROADS ONLINE AUCTIONS IS THE PLACE TO GO TO BUY AND SELL EQUIPMENT. 316.425.7732 www.gavelroads.com READY ... SET ... SOLD!

Weigand Auctions -Obtaining maximum value for your agricultural land, residential, personal property, or commercial real estate. John Rupp, ALC or Terry Rupp, ALC (316) 262-6400 J.P. Weigand & Sons, Inc. www.WeigandAuctions.com



Auctions

ESTATE AUCTION MARCH 24 2434 Robin Rd, Salina Real estate, vehicles, Harley Davidson cycle, personal property TAKING ITEMS NOW FOR OUR SPRING CONSIGNMENT SALE 601 S Broadway, Salina Call to book your farm, real estate or machinery auction for this spring More details at www.soldbywilson.com Wilson Realty & Auction Service Lonnie Wilson 785-826-7800



Garages | Hobby Shops | Horse Barns | Commercial | Agricultural

QSI Quality Structures, Inc. LOWEST PRICES OF THE YEAR! NOW through March 18th ON ALL BUILDINGS 15th Annual Open House March 17th - March 18th Saturday • 8 AM to 5 PM Sunday • 9 AM to 3 PM Door Prizes • Refreshments • Fun OPEN HOUSE LOCATION 303 S. Kansas Ave., Haven, KS 620-465-2785 OPEN HOUSE GRAND PRIZE GIVE-A-WAY One lucky customer will receive an additional \$1,000 off their building purchase! WWW.QUALITYSTRUCTURES.COM 800-374-6988

Great place to retire Penn Place Apartments Quiet Rural Living All the Comforts of Home • 2 bedroom, 2 bath • 1 bedroom, 1 bath Furnished or Unfurnished w/all appliances Includes all utilities w/WIFI and Cable TV Independent Living Apartments Available w/step-through showers Ask about you how can get your last month RENT FREE For more information, 620-842-3484 Penn Place Apartments 409 S. Penn. Ave. Anthony, Ks. 620-842-3484

AUCTION EVERY FRIDAY at 5pm 101 W. 29th N. • Wichita, KS Live auction Furniture * Appliances Vehicles, Lawn Equipment Misc. Items WE ALSO CONDUCT AUCTIONS ON SITE: • ESTATES • BUSINESS Liquidations • PERSONAL & BUSSINESS APPRAISALS • Online & Live Auctions • Real Estate Bud Palmer Auction almerauction.com (316) 838-4141

"A man who stops advertising to save money is like a man who stops the clock to save time." Henry Ford Rural Messenger Is Your Place To Advertise! 620-465-4636

MARCH 13 & 15 CUSTOMER APPRECIATION DAYS and PLANTER TECHNOLOGY INSTITUTE EVENTS 8:00 a.m. - 5:00 p.m. Parts Specials and meet and greets -- All Day 11:00 a.m. - 1:00 p.m. BBQ Lunch 8:00 a.m. & 1:00 p.m. Planter Technology Institute with Precision Planting (RSVP required) GET 10% OFF ALL PARTS* PLANTER TECHNOLOGY INSTITUTE THIS TECHNOLOGY WORKS FOR ALL MAKES AND MODELS OF PLANTERS SIGN UP EARLY! SEATING IS LIMITED REGISTRATION IS REQUIRED TO ATTEND THE PLANTER TECHNOLOGY INSTITUTE (each session includes 3 hours of informative training) MORNING EVENT Seating limited to 60 8:00 check-in 8:30 session begins 11:30 session ends 12:00 lunch AFTERNOON EVENT Seating limited to 60 12:00 lunch 1:00 check-in 1:30 session begins 4:30 session ends www.schmidtinc.com/ptievent.html or contact us and we will be glad to handle your registration March 13 @ Mt. Hope, KS 12903 E. Silver Lake Rd. (6 miles west of Andale) 800-281-2164 or 316-445-2103 March 15 @ Winfield, KS 2303 W. 9th St. (Along Hwy 160, west of town) 800-273-9014 or 620-221-0300 www.schmidtinc.com



*Excluding oil, battery powered grease guns, DEF, twine and net wrap. 10% discount on parts is only good on parts purchased and paid for on Open House Day. No other discounts apply.